CIRCULATION Approved By ABC

People's Paper for All Orange County

Santa Ana Daily Evening Register

FINAL EDITION

VOL. XXXIII, NO. 257 | Leading Daily Orange Co., pop. 135,000 (est.); Santa Ana pop. 35,000 (est.). Established 1905; "Blade," merger, 1918. | SANTA ANA, CALIFORNIA, WEDNESDAY, SEPTEMBER 28, 1938 | 3c Per Copy, 75c Per Month

WAR AVERTED; HITLER CALLS PARLEY

Citrus Growers To Incorporate

800 FARMERS HOLD PARLEY

Plans to incorporate farmers of Orange county in a group to form a united front in the solving of mutual problems were revealed last night at a meeting at the Orange union high school with about 800 orange growers present and Thomas McFadden as temporary chairman. The meeting was called by the chairman and members of a committee meeting recently in Placentia.

Rumors that the organization was planned to fight the California Fruit Exchange were denied by McFadden who stated that if formed, the organization will cooperate with the exchange, perhaps, whether the exchange wants it to or not.

Lower Rates

Benefits of the proposed group operations were named as an opportunity to lower freight rates, correct present unsatisfactory terminal conditions in the east, establishment of closer relations of the grower and the exchange and other marketing groups and giving the grower more complete information as to marketing operations and costs.

C. J. Cogan declared a destructive purpose was not intended toward the exchange. He said exchange officials were working to secure higher prices for oranges and intimated that greater unity between growers would accomplish this purpose.

Need Unity

Called to the floor by McFadden, H. E. Wahlberg, Orange county farm advisor, was asked his opinion of the organization. He replied that "in trying times like these" unity is needed in the industry and not dissension. Wahlberg asked how the group would work with the exchange but these plans were not revealed.

Frank Daybill, Porterville rancher, urged those present to form a suggested group, to unify bookkeeping in packing plants and unify sizes of field boxes. "What we want to know," he said, "is what we get and why." All big organizations become static, he said, and public utilities get action by an occasional shakeup. He said growers should take more interest in their own business and not leave everything to packing house managers.

Herman Freese, Anaheim rancher, stated that he thought regulation of freight rates and other mat-

(Continued On Page 4, Column 3)

New H.B. Oil Fight Looms

With the Southwest Exploration company granted a contract yesterday by the newly created State Land commission to drill into the Huntington Beach tidelands west of Twenty-third street, the city of Huntington Beach is expected to take legal action against the move at its next meeting.

The city council is scheduled to hold its next regular meeting Monday but a special meeting may be called this week to consider filing of an injunction suit.

Makes Claims

Councilman Tom Talbert claims that under the charter granted to the state, the tidelands belong to the city of Huntington Beach. The city owns a portion of Coast boulevard and some officials believe the proposed injunction action may hinge on the fact the drill would have to pass through municipal property and therefore constitute trespass.

The drillers' contract, specifying launching of drilling operations within 30 days, provides the highest royalties ever received by the state for oil lands. Revenues of $2,000,000 are predicted.

(Continued On Page 4, Column 6)

INVESTIGATOR RAPS NAZI SPIES IN U. S.

WASHINGTON, Sept. 28.—(UP)—John C. Metcalfe, agent for the house committee investigating un-American activities, charged today that Nazi adherents have obtained secret construction plans for U. S. battleships.

Metcalfe, former Chicago newspaperman who became a committee agent, disclosed activities of German-American Bund members, charging:

1.—The bund already is advertising an Oct. 2 celebration of Adolf Hitler's acquisition of the Sudetenlands, although the Sudetenlands have not yet been acquired.

2.—The bund members consider themselves the same type of minority as the Germans inhabiting Czechoslovakia's Sudetenlands.

3.—Nazi agents have acquired secret battleship plans and even have been assigned to go on trial runs of the latest type battleships of the U. S. navy.

4.—That the German-American Bund can muster 5000 storm troopers within its own ranks and plans to draft such men "for a sabotage machine and spy net" in event of a German-United States war.

"Adherents to the Nazi cause have slipped into U. S. navy yards where they have obtained employment and secured positions which place them in direct possession of secret plans for construction of U. S. navy battleships of the latest types.

"They have even been assigned to trial runs of these ships."

Bancroft Denies He's New Dealer

SUSANVILLE, Calif., Sept. 28.—(UP)—Philip Bancroft, Republican nominee for United States Senator, last night wired President Roosevelt denying that he claimed to be a New Deal supporter.

"In order not to raise false hopes on your part I beg to inform you that my position has been sadly misinterpreted," Bancroft wired. "I have simply stated that I will support you when you are right and oppose you when you are wrong and in this connection I intend to support you wholeheartedly in your opposition to the fantastic proposal known as the Downey ham and eggs pension plan."

Bancroft's wire referred to a reported statement by his Democratic opponent, Sheridan Downey, that he was leaving for Washington where he would tell the President Bancroft is now claiming to be a New Deal supporter.

Cruisers Speed To Atlantic Coast

SAN DIEGO, Cal., Sept. 23.—(UP)—To light cruisers, U. S. S. Concord and Cincinnati, were on the high seas today bound for the east coast after a hurried departure last night from San Diego.

Local navy officials were close-mouthed regarding the itinerary of the two cruisers. Both ships were provisioned for six months and bunkered to full fuel capacity.

All shore leaves were recalled yesterday and no further liberty permitted. Provisioning was completed by nightfall and the ships sailed at 10 p. m.

RULING ON ELECTION SAVES SEAL BEACH CONSTABLE JOB

Failure of Herman Drent, leading candidate for constable at Seal Beach, to file his campaign expense report within the 15-day limit set by law, will not cost him the nomination he won at the polls, according to a ruling of Attorney General U. S. Webb announced by County Clerk B. J. Smith today.

Drent was leader at the primary with 230 votes, closely followed by David F. Emery, with 228, while Constable Pearson was eliminated from the race, having only 173 votes.

Directs Clerk's Action

But Drent was one day late in filing his expense report, and Clerk Smith delayed in issuing him a certificate of nomination until the attorney general could pass upon the point.

The attorney general forwarded a copy of a ruling given in an identical case in Sacramento county, involving a constable's office. Webb construed the law as directory to the county clerk, rather than mandatory, therefore excusing the delay and permitting Drent's name to appear on the November election ballot.

Object to Get Report

The failure to file on time entails a penalty after conviction, but the penalty prescribed in the primary law does not include forfeiture of a place on the ballot, Webb pointed out.

A further and controlling test, Webb ruled, is whether the object of the statute is attained or defeated, the object being to obtain the expense report, and such object being attained in the local case even though the filing was late.

Finally, concluded the attorney general, the act itself stipulates that the statute shall be interpreted liberally and the will of the electors shall not be defeated.

Something New In British Education

As last-minute despairing efforts for peace in Europe were made, preparations for war took place in all of central Europe's great cities. In London, volunteers dug air raid shelters in parks and air raid precaution wardens instructed school children in the use of gas masks. Above, boys of the St. Mary-of-Angels school, Higate, are fitted with gas masks by A. Woodhouse, air raid precautions warden.—Acme Radio-Telephoto.

PREDICT WAR WOULD HIT FARM PRODUCTS

WASHINGTON, Sept. 28.—(UP)—Department of agriculture officials, studying probable effects of a European war on American farmers, said today that the first result would be a decline in the prices of agricultural products.

What the effect would be over a period of years—if a war lasted that long—would depend particularly on European credit facilities.

No Sudden Gains

"Judging by what happened in 1914 and by the present supply situation we should expect no marked increase in farm prices for from one to two years," one official said.

The effect of a war in Europe on agricultural exports would depend largely upon credit facilities abroad and application of the neutrality law regulating the shipment of war materials, officials said.

Huge Surplus

The United States has a surplus of approximately 10,000,000 bales of cotton, 200,000,000 bushels of wheat, 150,000, bushels of corn and an enormous storehouse of dairy products.

"Anyone who thinks that a European war would result in any sudden rise in farm prices in this country need look no further back than 1914 and 1915," said an official close to Secretary of Agriculture Henry Wallace.

FILES $26,000 SUIT

John B. Malone of Los Angeles county, sued Homer W. Eich of San Bernardino county, and the General Tire and Rubber company in superior court here today, asking $10,000 for the death of his wife, Margaret, 54, in a La Habra traffic accident September 6; also $10,000 for his own injuries and $6202.79 as special damages.

PETITIONERS SEEK NEW BOND ELECTION

Five petitions asking the school board to call another "at the earliest possible date" were being circulated in Santa Ana today, following a meeting this morning of the board of directors of the Junior College Patrons' association.

Included among the petitions wos one presented for signatures at the meeting of the Kiwanis club at the Masonic club today noon by Mrs. C. V. Doty, treasurer of the Patrons' association.

The petition, addressed to the school board, contained the following statement: "We the undersigned endorse the request of the Junior College Patrons' association that you be respectfully petitioned to consider the feasibility of holding another junior college bond election at the earliest possible date."

The junior college bond election held last week lacked 261 votes of having the necessary two-thirds majority. The issue was for $385,000.

Ventura Judge To Preside Over Fee Suit Trial Monday

Superior Judge Louis C. Drapeau of Ventura, will preside over the trial of the county supervisors' $100,000 fee suit against Sheriff Logan Jackson, scheduled to start next Monday in department one of superior court.

This announcement was made today by Superior Judge H. G. Ames, of department one, who said that Judge Drapeau also would preside next Friday over proceedings in the court for the taking of deposition from Sheriff Jackson. The deposition of the sheriff was requested by Attorney Edgar Hervey of San Diego, special counsel for the supervisors in the fee litigation.

Hervey seeks the deposition, it is said, in the hope of bolstering his claim that the sheriff has made profits from the feeding of prisoners in the county jail; also has collected mileage for transportation of prisoners, to which Hervey claims the county is entitled. Hervey himself receives 27 1-2 per cent of any judgment won against the sheriff, under his agreement with the supervisors.

Fresno School Bonds Approved

FRESNO, Cal., Sept. 28.—(UP)—An $803,000 bond proposal to finance an improvement program on city schools today had the approval of Fresno voters as a result of yesterday's special election.

The final count stood for high school bonds: Yes—7244, No—1307; elementary schools, Yes—7246, No—1246. Both issues were accorded more than the two thirds majority needed to carry.

The bond issue will provide part of a total $1,850,000 to be used to modernize city school buildings. A PWA grant of $832,000 will defray the remainder of the cost.

L. A. Loses Huge PWA Project

WASHINGTON, Sept. 28.—(UP)—Culbert Olson, Democratic nominee for the California governorship, conferred today with Public Works Administrator Ickes. He said after the conference that a $15,000,000 grant for the proposed Los Angeles $35,000,000 civic center has been dropped.

Olson said Ickes told him that while PWA does not have sufficient funds for so large a project, the way is open for negotiations on a smaller project.

NAMED APPELLATE JUDGE

SACRAMENTO, Cal., Sept. 28.—(UP)—Superior Judge Lloyd Griffin of San Diego today had been named to the fourth appellate court judgship by Governor Frank F. Merriam. His appointment was approved by the state qualifications commission. Judge Griffin will succeed the late Lacey Jennings.

OFFER PLAN TO END FOUR-WEEKS STRIKE

SAN FRANCISCO, Sept. 28.—(UP)—The San Francisco labor council five man strike board today submitted a new plan to the retailers' council and striking clerks union as a basis for negotiations to settle the four weeks' strike against 35 major department stores.

The council proposed five major changes in the union's original proposal. The board announced:

Changes Made

'The seniority section has been changed, all reference to storewide or department seniority being eliminated and we provide, instead, a section which defines 'merit and ability'.

"The section also provides a right of appeal to the adjustment board, but that the adjustment board shall determine grievances on the basis of the facts and evidence presented to it.

"Deleted from this proposal are the provisions originally asked for by the union, such as the 35 hour week, dismissal day, sick leave and rest periods.

Reject Forum Plan

'We have changed the section dealing with the union store, in which we provide specifically that the employer may hire where and whom he desires."

Meanwhile the retailers council announced it had formally rejected an invitation to participate in a "town meeting" tomorrow night at which both sides of the strike were to be presented to the public.

Arizona Weather Sets New Record

PHOENIX, Ariz., Sept. 28.—(UP)—Arizona's weather appeared headed for an all-time September heat record today after a maximum temperature of 105 degrees yesterday broke by one degree the highest recorded for the same date in 43 years.

The mean or average temperature was 11 degrees above the 43-year average, the U. S. weather bureau reported.

BASEBALL RESULTS

NATIONAL LEAGUE

		R	H	E
PHILADELPHIA	100 000 000	1	5	0
BOSTON	000 001 02x	3	7	0

Sivess & Atwood; Hutchinson & R.Mueller.

		R	H	E
PITTSBURGH	000 0xx xxx	—	—	—
CHICAGO	010 0xx xxx	—	—	—

Klinger & Todd; Bryant & Hartnett.

		R	H	E
CINCINNATI	202 0xx xxx	—	—	—
ST. LOUIS	201 0xx xxx	—	—	—

Weaver & Lombardi; Cooper & Owen.

(Only scheduled games)

AMERICAN LEAGUE

		R	H	E
WASHINGTON	000 130 000	4	7	1
NEW YORK	001 000 000	1	5	3

Krakauskas & Ferrell; Andrews & Glenn.

		R	H	E
BOSTON	100 000 100	2	6	1
PHILADELPHIA	000 000 100	1	6	0

Heving & Peacock; Nelson & Hayes.

		R	H	E
CHICAGO	500 050 2xx	—	—	—
CLEVELAND	300 201 2xx	—	—	—

Lee & Sewell; Whitehill, Humphries, Milnar & Pytlak.

		R	H	E
ST. LOUIS	000 000 000	0	8	0
DETROIT	016 014 0xx	12	11	0

H.Mills, Bildilli, Cole & Harshany; Gill & Tebbetts.

LATE BULLETINS

PRAGUE, Sept. 28.—(UP)—The Slovaks cast their lots with the Czechs today for a united stand to defend their republic.

At the same time leaders of the Czech German Democrats appealed directly to the British republic, asserting that Konrad Henlein, leader of the Sudeten German party, did not speak for all Sudeten Germans and that the entire German population of Czechoslovakia had not authorized him to demand the cessation of Sudetenland to Germany.

* * *

WARSAW, Poland, Sept. 28.—(UP)—Poland was driving a hurried bargain with Czechoslovakia today in their prolonged territorial dispute. It appeared that a solution might be reached that would eliminate Poland as a potential ally of Germany in any war over Czechoslovak minorities.

A messenger flew to Prague bearing a letter from President Ignacy Moscicki replying to Czechoslovakia's offer to cede to Poland a 20-mile strip of Silesia inhabited by 82,000 Czechoslovak-Poles.. Dr. Casimer Pagee, Polish minister, handed the note to President Eduard Benes at Prague this morning. Its contents were secret.

* * *

LONDON, Sept. 28.—(UP)—Value of the British pound sterling in terms of the U. S. dollar fell more than 13 cents today as turmoil rul-

(Continued On Page 4, Column 7)

S. F. VOTERS DEFEAT RAILWAY BOND ISSUE

SAN FRANCISCO, Sept. 28.—(UP)—The San Francisco voters defeated a bond issue which would have provided $21,000,000 for the purchase and rehabilitation of the Market Street railway, returns from yesterday's municipal election showed today.

Only one bond issue, providing $2,800,000 for school construction, was approved of the total of eight appearing on the ballot.

The Market Street railway competes with the municipally owner street car line but with a two cent higher fare. It had been proposed that the city purchase the Market Street company and consolidate it with the municipal line. This was turned down 88,847 to 49,511.

Bond issue in the election totaled $37,658,000. All except the school bonds failed to obtain the required two-third majority for approval.

* * *

STOCKTON, Calif., Sept. 28.—(UP)—By a vote of 4952 to 2494, Stockton voters yesterday defeated a proposal for a $1,200,000 school building proposal.

* * *

EUREKA, Calif., Sept. 28.—(UP)—A $295,000 bond issue for school buildings was passed yesterday by a five to one majority in a city election.

Urge U. S. To Eat More Fish

WASHINGTON, Sept. 28.—(UP)—The department of commerce is cooperating with business interests in an effort to make fish eating more popular in the United States, Secretary Roper disclosed today.

The secretary pointed out that although this nation's fishing industry represents an investment of about $1,000,000,000, the United States has a lower annual per capita consumption of fishery products than any other important nation.

The bureau of fisheries and the business advisory council will cooperate in a program throughout next week to distribute 100,000 fish recipe books to newspaper and radio stations.

Pioneer Inventor Called By Death

PHILADELPHIA, Sept. 28.—(UP)—Charles Edgar Duryea, 76, inventor of America's first gasoline automobile and pioneer motor manufacturer, died at his home today after a long illness.

Duryea's first car was given its initial test at Springfield, Mass, in 1892. He preceded by several years Haynes, King, Ford and Winton in the use of pneumatic tires on automobiles.

N. Y. Truck Strike Settled

NEW YORK, Sept. 28.—(UP)—Scores of truck companies signed contracts with the International Brotherhood of Teamsters today under compromise worked out by Mayor F. H. LaGuardia, and union officials reported strong indications that the trucking strike was about to end.

Hundreds of battered old city garbage trucks were moving the freight with union drivers on the seats and city drivers as helpers.

HEADS OF FOUR POWERS TO CONFER AT MUNICH

BY WEBB MILLER

LONDON, Sept. 28.—(UP)—Prime Minister Neville Chamberlain revealed in the House of Commons today that a German march into Czechoslovakia and an inevitable European war had been averted by the narrow margin of a few hours.

Fuehrer Adolf Hitler had set 2 p. m. as the deadline for the German march, but acting on the suggestion of President Roosevelt, accepted at the last minute a four power conference in Munich tomorrow morning.

Fly to Munich

Chamberlain, Premier Benito Mussolini and Premier Edouard Daladier of France will fly to Munich for what probably will be the most momentous conference since 1914.

The leaders of the four great powers will fly in the morning to the scene of the famous "beer cellar putsch" which began Hitler's march to world power. The conference will start early in the afternoon, an hour when Germany would have been well on her way toward invading Czechoslovakia but for Hitler's decision to negotiate further.

Not Invited

The Czechs have not been invited to the conference, but the British and French will represent Czech interests.

The dramatic chain of events which averted an immediate war began at the White House in Washington shortly before 10 o'clock last night.

It was the early hours of the morning in Europe.

President Roosevelt's suggestion for a European conference, cabled to Hitler, stirred the German chancellery into quick action.

The suggestion went to London. From there it sped to Paris and Rome.

Takes Hand

For the first time, Mussolini became directly involved in the negotiations hitherto conducted by Bratain alone.

Chamberlain urged Mussolini to use his influence wih Hitler. Il Duce did so.

Hitler promptly issued the invitation for the conference. Acceptance by all concerned was almost immediate.

The margin by which an immediate explosion was averted was narrow.

Chamberlain was making his speech in the House of Commons, revealing that the four power proposal had been made. He did not know it had been accepted.

Hitler's invitation arrived at the last moment, during his closing remarks.

Gets Message

I sat in the gallery immediately behind Viscount Halifax, foreign minister, Stanley Baldwin and the Archbishop of Canterbury, and had a clear view of what happened.

Toward the end of the historical speech a message was handed to Lord Halifax.

Halifax read the message, showed it to Baldwin, jumped up and departed.

In a moment he appeared on the floor of the chamber and went to the government bench. The message with its momentous portent was passed from hand to hand. The government members stirred with excitement.

(Continued On Page 4, Column 1)

Italians Withdrawn From Spain War Zone

ROME, Sept. 28.—(UP)—A hint that broader European problems than the Czech crisis would be considered at the Munich four power conference was given today when authoritative sources reported that Italian volunteers had been ordered withdrawn from the Spanish civil war.

It was said on reliable authority as Premier Benito Mussolini left for Munich that he had ordered immediate withdrawal of Italian forces fighting with the Nationalist army in Spain. The presence of the Italians on Spanish soil has been the chief obstacle to putting into effect the British-Italian friendship treaty—a keystone of Britain's program for consolidating the peace of Europe.

Evacuation Started

Reliable circles said further that evacuation of the Italians already had started.

Mussolini was said to have reached a decision to withdraw the Italians after announcement that Nationalist Spain intended to remain neutral in any European conflict and after announcement by the Spanish Loyalist government that foreign volunteers were being withdrawn from its army.

Foreign Minister Galeazzo Ciano was reported to have informed Great Britain this morning, adding that it apparently removed the last obstacle in making effective the Italian-British treaty.

As a result, if the Munich meeting should fail, Spain would be removed as a World War theater and the theory that Italy, in event of war, would increase the number of volunteers in Spain to threaten the French border would be abandoned.

PARIS, Sept. 28.—(UP)—Premier Edouard Daladier abandoned a scheduled radio address tonight and explained briefly that he had received an invitation from Germany to attend a four-power conference at Munich tomorrow.

"You understand," Daladier told a nationwide audience, "that on the eve of such important negotiations I must postpone explanations I wanted to give."

Control Press

Press control was invoked for the first time since the crisis began when the government seized today's issue of the newspaper Liberte containing a proclamation by Pierre-Etienne Flandin which said "French people you are being deceived."

It said the facts regarding the situation were being withheld and

(Continued On Page 4, Column 8)

REVEAL WORLD-WIDE EFFECT OF ROOSEVELT PEACE PLEA

WASHINGTON, Sept. 28.—(UP)—Expressions of new hope of peaceful settlement of the German-Czechoslovakian dispute coincided today with revelation that President Roosevelt's effort to prevent war had extended almost worldwide.

Confronted with Rome reports that a Roosevelt message had been delivered to Prime Minister Mussolini, the White House acknowledged that one had been sent. It was a personal communication and the White House declined to publish the text.

Secretary Stephen T. Early said:

Interest of Peace

"It was sent in the interest of world peace."

He refused to say whether a similar communication had been addressed to Tokyo. But word already had come from Japan that Ambassador Grew had asked the Japanese foreign minister to bring pressure for peaceful settlement of Europe's woe.

There was only one gloomy note in the capital today as American and most other officials found hope and encouragement in Chancellor Adolf Hitler's proposal of a four power conference.

Termed Dangerous

Czechoslovakian Minister Vladimir Hurban judged the conference to be "dangerous" to his nation's future. The meeting was arranged soon after Hitler received from Mr. Roosevelt a personal message challenging the statement that choice of peace or war lay with the Czechs and suggesting an immediate conference to adjust the Sudeten dispute.

How far beyond Japan and Italy American pressure went was uncertain. Bolstering Washington's efforts were unsolicited endorsements from South American countries as the world arose in

(Continued On Page 4, Column 4)

STATE EYE MEN PLAN CONCLAVE

The California State Association of Optometry will convene at the Hotel Roosevelt, Hollywood, Sept. 30th, Oct. 1, 2, 3 to hold their annual Educational Congress. Noted professors and lecturers from all branches of the profession will speak on the various new phases and rapid development of optometry.

The latest diagnostic procedure and equipment will be demonstrated—new methods on eye exercises rather than the constant use of glasses represents one of the newer theories.

"Optometry is fast becoming one of the leading professions, particularly since the state universities nationwide have included it in their curriculm—taking it out of the private school class," local doctors declared. "Our own University of Berkeley has had optometry on the roster for about 7 or 8 years and has one of the most complete optometric courses in the country."

Orange county will be well represented, reports Dr. A. K. Loerch jr., president of the Orange County Association of Optometry, who has been recently notified of his appointment as one of the three members of the California State Credential Committee, of this Educational Congress.

Those members of the Orange County Association of Optometry who are expected to attend are Doctors C. P. Kryhl, K. A. Loerch sr., Harry Kendall, A. K. Loerch jr., J. R. Wilcox, Roy Horton, D. R. E. Waters, F. K. Halber, Santa Ana. E. D. Pratt, E. H. Smith, Orange. C. O. Patterson, Homer Nelson, Anaheim. Geo. McClelland, Fullerton. Homer Halzgrafe, La Habra, and Earl N. Ostrom, Laguna Beach.

Tries 37-Mile Trip In Single-Seater Sub

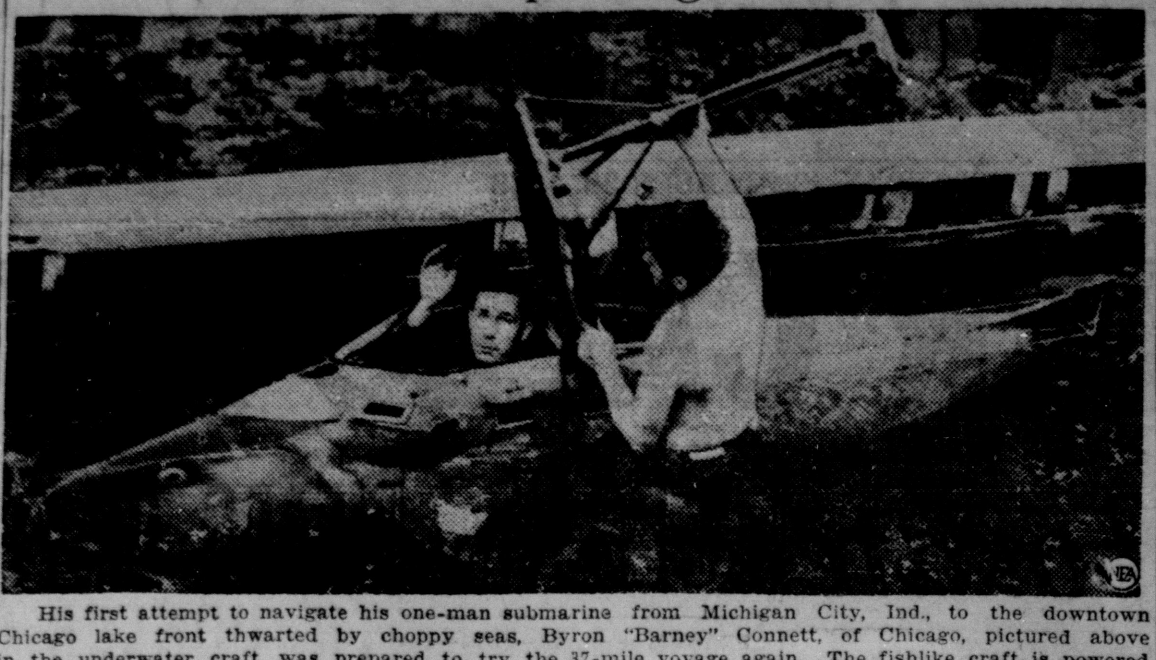

His first attempt to navigate his one-man submarine from Michigan City, Ind., to the downtown Chicago lake front thwarted by choppy seas, Byron "Barney" Connett, of Chicago, pictured above in the underwater craft, was prepared to try the 37-mile voyage again. The fishlike craft is powered by an electric motor driven by storage batteries.

SIREN FOOLS COUNTRYSIDE

SOUTH YARMOUTH, Mass., (UP)—When the fire siren cut loose with a screech shortly after midnight—and kept up the din for an hour—residents of this community and four neighboring villages joined volunteer fire-fighters in a hunt for the blaze. Their nocturnal trek was futile. The alarm was caused by a short circuit—in the siren.

There are about 500 active volcanoes in existence today.

Where Der Fuehrer Was Host

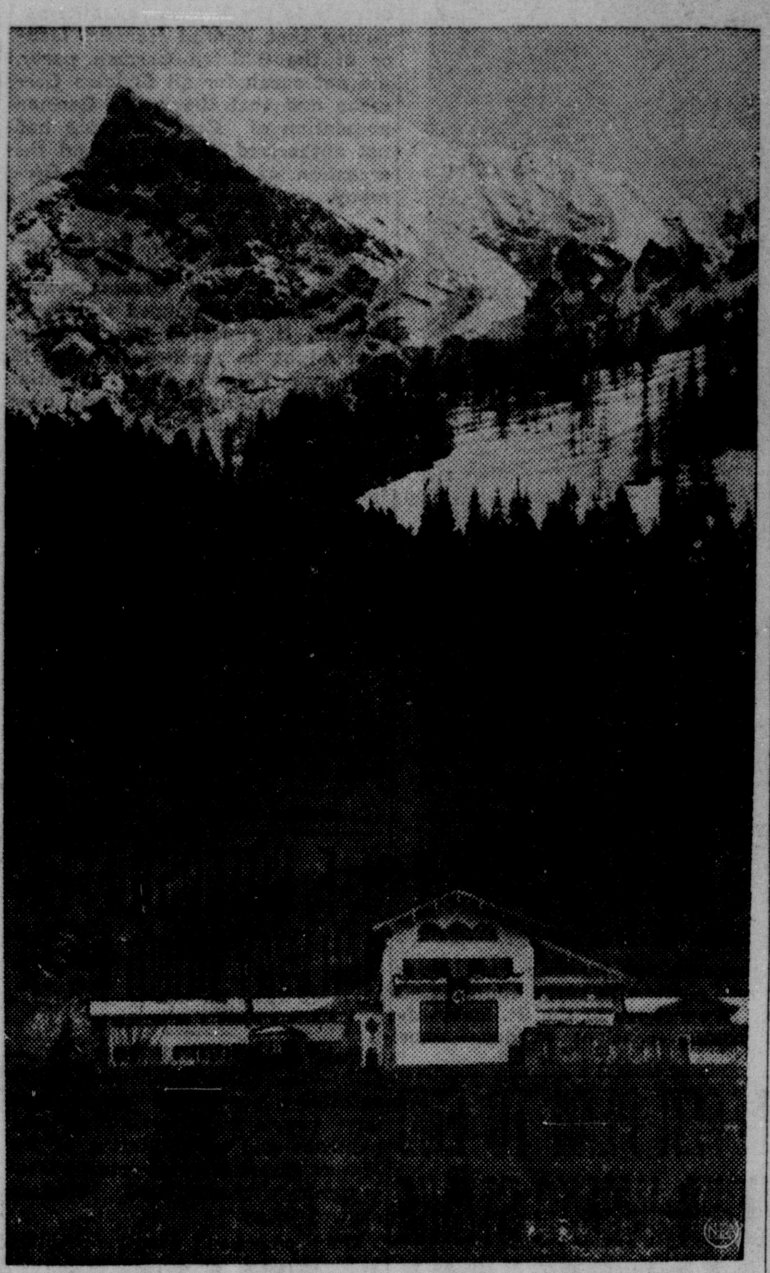

In this rambling white house nestled in the magnificent Bavarian mountains above Berchtesgaden, Prime Minister Neville Chamberlain, strongest political figure in the British Empire, sat down with Adolf Hitler, master of the Third Reich, to decide the fate of Europe. To this same retreat had come Kurt Schuschnigg just prior to the German seizure of Austria, and Konrad Henlein, Nazi leader in Czechoslovakia, before the Sudeten-Czech flare-ups.

NEW EDUCATIONAL PUBLICITY PROGRAM ADOPTED FOR CHEST

Additional developments in the program of educational publicity in connection with the coming Community Chest campaign, were announced today by W. B. Martin, public relations chairman for the charity and welfare appeal.

Chairman Martin stated that the constant aim of his department has been to secure the widest publicity, using features involving little or no expense to the Chest. "The newspapers are giving us the fullest measure of cooperation in their news and editorial columns, and in addition will donate a series of 4 column, 10-inch advertising spaces, featuring further information about the Community Chest and the agencies," Martin said.

Promote Understanding

The Agency Activities committee, under the chairmanship of D. G. Tidball, is carrying on a word-of-mouth publicity campaign, endeavoring to secure a better understanding of the charity and welfare needs of the community. This program got under way intensively following a mass meeting of agency board members at Community Chest headquarters on Monday evening.

Cooperation of the church groups and the ministers of the community has been assured by Rev. O. Scott McFarland, president of the Ministerial association, and chairman of the Community Chest Church Cooperation committee. Ministers will be requested to carry information about the campaign in church bulletins, and to incorporate the chest theme in sermons and announcements, particularly on Sunday, October 9.

Ernest L. Spencer, chairman of the Radio committee, announced that he is planning a series of short announcements about the campaign, as well as a number of full 15-minute programs.

Report luncheon arrangements are being worked out by a committee under the chairmanship of Ernest H. Layton, which will provide entertainment and other special features for the benefit of volunteer workers during the report luncheon meetings to be held during the week beginning October 9.

Chairman Martin is himself taking charge of the speaking program in relation to the campaign, and announced that any organization wishing to have first hand information about the Community Chest will be supplied with a capable speaker upon request.

"Every effort is being made by the Public Relations department to secure an understanding of the Community Chest program," Chairman Martin said. "We feel confident that when the good work accomplished by the eight agencies of the chest is thoroughly understood, subscriptions to the campaign will be made graciously and generously, and that Santa Ana will raise its full goal just as it did last year."

Chained for Sake of Love, Etc.

Found contentedly sitting in an automobile with her wrists chained to the steering wheel, Wilma Leaycroft, 18-year-old waitress from Neptune, N. J., told reporters and police that her sweetheart, Louis Tortariello, 24-year-old welder, had thus enmeshed her to keep her true to him while he was at work in a Linden, N. J., factory. Then, while a crowd watched, Tortariello came out and, as shown above, unchained her to take her for a walk and lunch. On being questioned by police, Tortariella admitted it was all a publicity stunt to be followed up by a wedding on horseback.

SAVANT DENIES AURORA SINGS

WASHINGTON — (UP) — Dr. A. S. Eve of McGill university disputes reputable witnesses by denying that the Northern Lights "sing".

In a study of the aurora borealis published here by the Smithsonian institution, Eve said the Northern Lights were in a near-vacuum some 60 miles above the earth.

"Thus, even if there is some mysterious mechanism for producing sound waves associated with the auroral phenomenon," the institution reported, "there is no medium through which these waves can travel to reach the ears of an observer on earth."

The institution admitted, however, that "witnesses assert that accompanying an auroral display there is a sound like a swish of a silk dress, a sword moving with blade broadside to the air, to the whistle of wind in the rigging of a ship."

Eve said the witnesses probably heard the "singing" sounds, but not from the Northern Lights.

"In dry, cold weather," he said, "there may be a small brush discharge from snow or brushes somewhat similar to St. Elmo's Fire seen on mountains, and sometimes as an electric discharge from the masts and rigging of a ship when the earth's voltage differs considerably from that of the air. Men cannot possibly hear the Northern Lights, which can make little or no noise, but they may hear something else not far from them, such as a local brush discharge."

MIDWAY CITY

Mr. and Mrs. W. C. Wilson, Mr. and Mrs. W. E. Moore and Mr. and Mrs. B. L. Kirkham motored to Long Beach to the home of Mr. and Mrs. W. A. Milholland for an evening of cards.

Mr. and Mrs. H. E. VonRohr entertained at dinner, Long Beach friends, Mr. and Mrs. Ken Burles. Another evening Mr. and Mrs VonRohr and daughter, Sandra were dinner guests at an outdoor affair at the home of Mr. and Mrs. J. A. Houlihan.

Mr. and Mrs. Clyde Day were dinner guests in Los Angeles of Mr. and Mrs. Pat Foran, later attending a meeting of the Mystic Thirteen club of which Clyde Day is a member and in which program he took part.

VETERAN POSTMISTRESS

CANTERBURY, N. H., (UP)—Miss Mary Louisa Wilson, 81, of the Canterbury Shaker colony, ranks high among this country's postmasters for length of unbroken service. Appointed by President Benjamin Harrison 42 years ago, she still fulfills the duties of her fourth-class office in the Shaker office building.

You May See It Today At—

THE BROADWAY—"Valley of the Giants," with Wayne Morris, Claire Trevor, Frank McHugh, and "The Lady Objects," with Lanny Ross, Gloria Stuart, Joan Marsh; Lew Lehr comedy and world news.

WEST COAST—"Too Hot to Handle," starring Clark Gable and Myrna Loy, with Leo Carrillo, Walter Pidgeon, Walter Connolly, and "Meet the Girls," with June Lang; also world news and short subjects.

WALKER'S — "The Chaser," with Dennis O'Keefe, Ann Morriss, Lewis Stone, Nat Pendleton, and "When Were You Born?" with Anna May Wong; also short subjects, world news.

THE STATE — "Mystery House," with Dick Purcell, Ann Sheridan, and "Gaiety Girls," with Patricia Ellis, Jack Hulbert; also short subjects including Charlie McCarthy comedy.

WHISTLE IS TAKEN FROM LUNG OF BOY WITH RARE INSTRUMENT

When people get together to talk about their operations, Eddie Wilcox, 8 of Costa Mesa, will have the best yarn of them all. And if you doubt that, ask some of his school mates at Costa Mesa elementary school today.

For Eddie, son of Mr. and Mrs. Marvin Wilcox, 2029 Orange avenue, stumbled, fell, swallowed his tin whistle and later underwent one of the most delicate operations ever performed here. It saved him from an incurable case of pneumonia.

The x-ray man reported, when Eddie couldn't find his whistle and couldn't recall what happened to it, that he hadn't swallowed it. No, the x-ray plates showed a clear set of lungs. Then Eddie went back to play, began to wheeze. His father rushed him to St. Joseph hospital. More x-rays, several more. At last they found the tin whistle tucked down in the farthest corner of the lowest lobe in Eddie's right lung, hardest spot in his body to get to in an operation.

Dr. Harvey C. Maxwell of Santa Ana administered ether, stuck a big tube down Eddie's throat, then a smaller one inside of that, then a metal instrument (a bronchoscope) which picks things up.

A 40-minute "workout" for the "doc" followed. The instrument which finally brought out a sadly corroded whistle is one of two on the Pacific coast, one of five in the United States. The whistle's among Eddie's souvenirs at present.

SILVER ACRES

Dr. and Mrs. J. F. Blanchard and children, Ceda and Phylis Blanchard, of Los Angeles, visited Mrs. Blanchard's father, J. L. Smith, recently. On Sunday they were dinner guests of Mr. and Mrs. Don Wykoff in Santa Ana. Mrs. Wykoff is Mr. Smith's daughter.

Mr. and Mrs. Gil Laub and children, Vernon, Jackie and Jerry Laub, and Bruce Mock of Garden Grove, were recent guests of Mr. and Mrs. J. C. Butler at dinner.

Mr. and Mrs. Clark Gillham and Eileen, went to Montebello Sunday to visit the former's mother, Mrs. Elizabeth Gillham.

Mrs. Victor Saelerts and son, Taefel Saelerts, of Irvine, and their house guests, Mr. and Mrs. Isador Dickey, of Blythe, were visitors of Mr. and Mrs. Van Keirsbelk Sunday.

Mrs. Robert Vinnedge and Mrs. Helene Roufs, of South Gate, visited their sister and daughter, Mrs. Sidney Eggleton, over the week end. On Sunday they went on a picnic at Irvine park, at which the following were present: Mr. and Mrs. Bert Felt, Barbara Eggleton, Mr. and Mrs. Ray L. Klapp, of Gorden Grove; Richard and Ardis Eggleton, Lucile and Vonda Vinnedge, of Bell; Mrs. Roufs, Mrs. Vinnedge and Mrs. Eggleton.

WESTMINSTER

Mr. and Mrs. Harold Price and son, Billy, motored to San Diego recently.

Mr. and Mrs. Q. D. Turner, brother-in-law and sister of Francis Dell, who are vacationing from South America, have left the Dell home to spend a week in San Francisco.

A-1 CLEANERS and DYERS
9 x 12 RUGS $1.98
CLEANED
Picked Up and Delivered
423½ W. Fourth
Phone 1260

The most Colorful Spot in town!
DUTCH BOY PAINT STORE
312 West Fourth
Phone 1133

HELP STOMACH DIGEST FOOD
Without Laxatives—and You'll Eat Everything from Soup to Nuts
The stomach should digest two pounds of food daily. When you eat heavy, greasy, coarse or rich foods or when you are nervous, hurried or chew poorly—your stomach pours out too much fluid. Your food doesn't digest and you have gas, heartburn, nausea, pain or sour stomach. You feel sour, sick and upset all over.
Doctors say never take a laxative for stomach pain. It is dangerous and foolish. It takes those little black tablets called Bell-ans for Indigestion to make the excess stomach fluids harmless, relieve distress in 5 minutes and put you back on your feet. Relief is so quick it is amazing and one 25c package proves it. Ask for Bell-ans for Indigestion.

New Arrivals!

Floral Pattern Health Blankets From Holland
Two Color Taffeta Covered Goose Down Comforters
Sateen Covered Goose Down Comforters

We are happy to announce the arrival of two outstanding shipments of new merchandise. One, a shipment of Imported Virgin Wool Blankets from Holland. The other, a shipment of Beautiful Goose Down Comforters.

These new arrivals, along with the other items listed below will be sold at a Surprise Reduction of their regular prices on Thursday, Friday and Saturday of this week. When you buy this merchandise at regular prices, you are getting real values. Think what a value an additional reduction makes them!

ASK FOR THE SURPRISE REDUCTION

HOLLAND HEALTH BLANKET by J. Scheltema—modern floral pattern in six beautiful color combinations. A five-pound Blanket. 72x84. A new arrival! Regular Price $13.75
TAFFETA COVERED 100% WHITE GOOSE DOWN COMFORTER—a two-color cover with a beautiful quilted pattern. 72 x 84; regular $13.75
SATEEN COVERED 100% GREY GOOSE DOWN COMFORTER—patterned top with inset border and lining of plain color.. 72 x 84; regular........ $10.00
HUDSON'S BAY FOUR-POINT BLANKET—both in multi-color and pastel stripes; 72 x 90 .... $14.95
ORR HEALTH BLANKET—beautifully patterned. Weight five pounds; 72 x 84 .... $13.75
ESMOND TULIP PATTERN ALL-WOOL BLANKET—made by the Pelage process. They're warmer, lighter, and they wear longer. Blue and dark red. 72 x 84 .... $11.75
ESMOND TWO-TONE REVERSIBLE ALL-WOOL BLANKET—Pelage processed. One side orchid, the other side green. 72 x 84 .... $10.95
MARIPOSA ALL-WOOL BLANKET—Extra length.. 72 x 90 .... $10.00
ESMOND ALL-WOOL SINGLE SIZE BLANKET—also a Pelage Blanket in two plain colors; green and peach. Full length, 64 x 84 .... $8.75
AMANA 100% VIRGIN WOOL BLANKET—made by Orr. Multi-color stripes on white ground. 3 1-4 pound. 72 x 84 .... $7.50
ORR SCOTCH PLAID DOUBLE BLANKET—100% virgin wool. Three patterns to choose from. 72 x 84 .... $10.00
GREY WOOL CAMPING BLANKET—made by Amana Society. 2 3-4 pound. 66 x 84 .... $3.95
NOKOLD PART-WOOL DOUBLE BLANKET, Made by Nashua. 72 x 84 .... $3.50
NASHUA "TWO STORK" WHITE SHEET BLANKETS—81x108—$1.49 .... 72x108 $1.39
FINE COTTON SHEET BLANKETS—these are exceptional sheets. 72 x 108 .... $1.29

HART'S
306 N. Sycamore "The Friendly Store"

ROD and GUN

Colors For Fall In

The New STETSON SPECIAL $5
In the New BRASHY-TWEED SUITS $30
In These Balmacaan Top Coat $18.50
In These DIAGONAL TWEED SUITS $25
In These "4 Seasons" Waterproof SPORT JACKET $6.95
In These Heather Mixed PULL-OVER SWEATERS $3.95

Hugh J. Lowe
Men's Wear—Boy's Wear
109 WEST 4TH. ST.

Young Looking MARIAN SUE
Maternity Dresses
1.95 to 7.95

Styles so cleverly designed that you'll order your regular size and find it completely adequate for your requirements and you'll have that assurance that goes with high fashion accent and subtle concealment—Rankin's has Marian Sue Dresses in printed cottons, plain and printed rayons from 1.95 to 7.95. Sizes 12 to 20.

Better Dresses—Second Floor

Rankin's
Fourth Street and Sycamore

GUNMEN STRIKE AGAIN; ROB MERCHANT OF $32

the weather

Southern California—Partly cloudy tonight and Thursday; unsettled at times over mountains; little change in temperature; gentle to moderate northwest wind off coast.

San Francisco Bay Region— Fair and mild tonight and Thursday; light west wind.

Northern California—Generally fair tonight and Thursday but unsettled extreme north portion tonight; somewhat warmer in interior Thursday; gentle northwest wind off coast.

Sierra Nevada— Partly cloudy and mild tonight and Thursday; gentle south to west wind.

Sacramento valley—Partly cloudy tonight and Thursday; unsettled extreme north portion tonight; somewhat warmer Thursday; southerly wind.

San Joaquin, Santa Clara and Salinas valleys—Fair tonight and Thursday, somewhat warmer Thursday; northwest wind.

Washington—Unsettled tonight and Thursday; local showers; warmer northeast portion tonight; cooler east portion Thursday; gentle changeable wind off coast.

Oregon—Unsettled with local showers tonight and Thursday; cooler extreme east portion tonight; gentle changeable wind off coast.

TIDE TABLE
Thursday, September 29

High		Low	
1:18 a. m.	3.3 ft.	5:25 a. m.	2.8 ft.
12:04 p. m.	4.8 ft.	8.:02 p. m.	1.1 ft.

TEMPERATURES

Santa Ana
(Knox and Stout)
High, 90, 1 p. m. Low, 65, 5:30 a.m.
AT THE OLD HOME TOWN

	H.	L.		H.	L.
Abilene	96	70	Needles	90	68
Atlanta	80	62	New Orleans	86	72
Bismarck	86	46	New York	76	58
Boise	80	54	Oklahoma	94	70
Boston	72	54	Omaha	78	52
Chicago	66	62	Phoenix	104	76
Cincinnati	84	64	Portland, Or.	80	60
Denver	82	54	Redding	74	66
Edmonton	66	48	Reno	66	54
El Paso	90	58	Roseburg	74	58
Eureka	62	56	Sacramento	70	64
Flagstaff	80	46	St. Louis	84	70
Fresno	70	68	S. Lake City	66	52
Havre	80	48	San Antonio	94	64
Helena	78	48	San Diego	82	66
Jacksonville	84	72	SanFrancisco	68	58
Kamloops	74	48	Santa Fe	76	54
Kansas City	80	62	Seattle	74	56
Ketchikan	54	52	Spokane	82	50
Lander	80	42	Tatoosh Isl.	64	52
Los Angeles	89	69	Tonopah	76	90
Memphis	90	70	Washington	84	60
Miami	86	76	Winnemucca	84	52
Minneapolis	76	46	Winnipeg	84	42
Modena	82	46	Yuma	104	74

EMERGENCY CALLS

In case of fire, accident or emergency call telephone operator and she will assist you in giving your call to the proper authorities.

Notices of Intention to Marry

Herbert Abramson, 23; Mildred Polsky, 19, Los Angeles.

George Herbert Beddome, 28, Newport Beach; Minnie Parks, 25, Costa Mesa.

Keith Bellinger, 25, Compton; Margaret Smith, 24, Los Angeles.

Jack Burry, 21; Mildred Manson, 20, Huntington Beach.

Melvin Ernst Fergot, 21, San Pedro; Angelyne Lee Meaders, 16, Long Beach.

Hillary Goyne, 43, South Gate; Rena Brewer, 36, Los Angeles.

Roy Graham, 45; Willie Mae Rogers, 32, Los Angeles.

Emanuel H. Glass, 24; Beatrice Rischall, 24, Los Angeles.

Harold Edward Hogan, 33, Los Angeles; Katherine Bald, 21, Santa Monica.

Albert S. Haynes, 34, Pasadena; Florence D. Harrison, 45, Los Angeles.

Stanley M. Kargus, 35; Doris Grossman, 28, Los Angeles.

Jerome M. Miller, 31; Dorothy K. Stambler, 30, Los Angeles.

Gerald Ira Merkley, 38; Lucile Carpenter, 22, Hollywood.

Thomas Carter Moore, 21, Arcadia; Lorna Mae Garl, 18, Azusa.

Clare Parkhouse, 27; Evelyn Bergschneider, 22, Los Angeles.

Edmundo Ponce, 27; Mary Duran, 24, Los Angeles.

Pablo Prieto, 34, Los Angeles; Maria Andrada, 25, Los Alamitos.

David Rothenberger, 21; Edith Williamson, 18, Santa Ana.

Jesus Rodriguez, 35; Consuelo Portilio, 39, Santa Ana.

Joseph Charles Williams, 31, Los Angeles; Eileen Harvey, 26, Hollywood.

Johnnie Aguilar, 24, Escondido; Eloise Herrera, 19, Placentia.

Glen Adams, 33; Ann Myers Stine, 32, Long Beach.

Oscar Abrams, 25, Los Angeles; Helen Chelf, 16, Bell.

Loyd Breazeale, 22, Anaheim; Bertha Landwehr, 21, Los Angeles.

Tony Benavente, 22, Bell; Virginia Hazel Weeks, 18, Los Angeles.

Earl Berndt, 24, Los Angeles; Mattie White, 18, Wilmar.

Max Elfand, 27; Harriet Grey, 27, Los Angeles.

Richard Farrell, 26; Esther Grimm, 24, Los Angeles.

Bert Jones, 22, Santa Monica; Edna Mae Campbell, 25, Edgemont, So. Dak.

Ramon Lopez, 28; Helen Perez, 24, Anaheim.

James Marlow, 35; Kathryn Raynes, 28, San Diego.

Thomas O'Hanlon, 35, Burbank; Florence McClammy, 33, Glendale.

Frederick Pilgrim, 59, Arcadia; Lenra Lois Minnis, 41, Los Angeles.

Eugene Richardson, 25; Luella Irene Briggs, 21, Los Angeles.

Howard Rash, 23; Marguerite Theresa Denni, 22, Anaheim.

Charrison Siberia, 26; Ruth Rogers, 22, Los Angeles.

Lee Shockley, 19, Santa Ana; Edna Satzke, 18, Anaheim.

James Sayrahder, 22; Joyce Caldwell, 21, Long Beach.

Julius Schwartz, 44; Grace Adam, 40, Los Angeles.

Ysidro Solorzano, 62; Micaila Dearte, 47, Redlands.

Berl James Steelman, 23, Los Angeles; Julia Hutchison, 20, National City.

Philip J. Thompson, 44, Los Angeles; Myrtle Gilchrist, 37, Marshalltown, Ia.

Roy Tinney, 57; Anna N. Smith, 62, Altadena.

Marriage Licenses Issued

Russell Munday, 22, Santa Ana; Thelma Brazzle, 18, Costa Mesa.

Mike Chavez, 21, Los Angeles; Aurora Esquivel, 17, Santa Ana.

Robert Ramm, 22, Anaheim; Adelia McVey, 21, Santa Ana.

Charles Meece, 21, Huntington Beach; Mary Louise McFarland, 22, Santa Ana.

Everett Lamp, 25, Orange; Marion Nelson, 24, Newport Beach.

MELROSE ABBEY MAUSOLEUM provides the modern and ideal method of interment. Prices and terms reasonable. Investigation implies no obligation. Ph. Orange 131.

Flowerland
Beautiful Floral Tributes
Ph. 845-W — 510 N. Broadway
Dainty Corsages — Wedding Flowers
Artistic Floral Baskets

FOR FLOWERS
THE
Bouquet Shop
409 N. Broadway—Phone 1990

GETAWAY MADE ON W. FOURTH

Identified as those who robbed John Brunet, druggist at 1250 South Main, Saturday night, two bandits held up Charles A. Pedroja, druggist at 802 East Fourth, last night and robbed him of $32 cash.

While the men used but one weapon, an automatic pistol, in robbing Brunet, each of them had a pistol when they entered the store at 10:20 p. m. yesterday, police were informed. They not only opened the cash register at the Pedroja place but demanded Pedroja's wallet and got it.

Flight In Sedan

After the holdup, the pair fled to the street, hopped into a Ford V-8 sedan, same type of car used in fleeing from the Brunet store, and drove west on Fourth street at a high rate of speed.

One bandit is described as five feet, nine or 10 inches tall, about 25 years old, being blond and hatless, and wearing green sweater and light-colored trousers. The other was about the same height and age, slim, had dark hair, dark shirt and dark suit. Officers A. F. Moulton and Cornish Roehm made the preliminary investigation without success. Detective Lieutenant Charles Wolford was to seek fingerprints today, from the cash register.

HOLD CARD AFFAIR

MIDWAY CITY, Sept. 28.—Mr. and Mrs. Jack Blair, of Midway City and Mr. and Mrs. Loren Meade of Santa Ana were co-hosts at a party in Woman's clubhouse recently, 10 tables of bridge entertaining after supper. First prize went to Gail Dunston and Mrs. George Garrett; second to Mr. and Mrs. W. E. Moore.

Present were Mr. and Mrs. Meade, and Mrs. Blair, Richard Arnett and daughter, Mrs. Lillian Platt, San Bernardino; Mr. and Mrs. Gail Dunston, Mr. and Mrs. W. E. Moore, Mr. and Mrs. Boyd, Norwalk; Mr. and Mrs. Whitsell, Huntington Beach; Mr. and Mrs. W. A. Millholland, Long Beach; Mr. and Mrs. George Garrett, r. and Mrs. Charles Murdy, Westminster; Mr. and Mrs. B. L. Kirkham, Mr. and Mrs. J. H. Pryor, Mr. and Mrs. Harold Spafford, Mr. and Mrs. W. C. Wilson, Mrs. James Morgan, Mrs. J. L. Esser, Mr. and Mrs. William Schmidt, Mr. and Mrs. Wm. Sween, Mr. and Mrs. Robert Keller.

EL MODENA

EL MODENA, Sept. 28.—Recent guests in the Harry Witman home were Mr. and Mrs. R. D. Sniveley, Mrs. Clarence Gordan, of Oxnard; Mrs. J. R. Gabbert, of Riverside. Mr. and Mrs. Witman and their guests attended the fair at Pomona, which celebrated the 57th wedding anniversary of Mr. and Mrs. Witman.

The Go-Getters Sunday school class of the El Modena Friends church, gave a farewell party recently for their teacher, Elmer Koenig. Games were arranged by the social chairman Joye Sloan and refreshments of ice cream, punch and cookies were served by the committee. Present were, Joye Sloan, Francis Irwin, Kathleen Wamsley, Jean Cartwright, Robert Stanley, Jack Moore, Elmer Koenig jr., Fred Mahoney, Herbert Wulff, George Wulff, Demp Sloan, Roy Smith, Roy Christensen, Mrs. Margaret Moore, the Rev. J. S. Sorenson and Mr. and Mrs. Elmer Koenig.

Mrs. Carma Zimmerman and Mrs. Clara Forman of the county library visited the El Modena library recently and placed many new books upon the shelves. Mrs. Cleona Johnson is in charge of the local branch of the county library, located in the Roosevelt building of the El Modena school.

BIRTHS

LONG—To Mr. and Mrs. R. C. Long, 737 Loma Vista, Long Beach, at Santa Ana Valley hospital, September 27, 1938, a daughter.

CURRAN—To Mr. and Mrs. Frank Curran, 121 East Washington, Santa Ana, at St. Joseph hospital, September 28, 1938, a son.

OMEY—To Mr. and Mrs. Max J. Omey, 905 South Garnsey, Santa Ana, at St. Joseph hospital, September 27, 1938, a son.

GOUBERT—To Mr. and Mrs. Emile Goubert, 433 Walnut street, Garden Grove, at Garden Grove maternity hospital, September 23, 1938, a son.

DEATHS

KRESS—September 27, 1938, Mrs. Bertha Kress, age 80 years, of 707 So. Main street. She is survived by one son, Edward L. Kress; one daughter, Mrs. Ella Finley, both of Santa Ana; two sisters, Mrs. W. H. Niles, Chicago, and Mrs. Edith Dreblow, Santa Ana; also two grandchildren. Announcement of funeral later by Brown and Wagner.

(Funeral Notice)

BATES—Funeral services for Dora Bates, who passed away at his home, 1710 W. 5th street, will be held at 2 p. m. tomorrow at the Brown and Wagner Colonial chapel. Rev. Everett Johnson, pastor of the United Brethren church officiating. Interment in Westminster Memorial Park cemetery under the auspices of Santa Ana Lodge No. 236,

GROOMS
FUNERAL
CHAPEL
116 W. 17th St. - Phone 5711
SANTA ANA

SHANNON
FUNERAL HOME
Phone Orange 1160

As Chilean Troops Mopped Up After

Extraordinary powers approximating a dictatorship have been voted President Arturo Alessandri of Chile following the unsuccessful Nazi "putsch" in Santiago. Some of the captured rebels, most of them uni-versity students, are shown here, arms upraised, being escorted by government soldiers along Santiago's Calle Morande. There were many casualties in the battle with government forces.

General Hugh S. JOHNSON SAYS

CINCINNATI, O.—If the hell-ward trend in Europe goes to its worst conclusion, war between the democracies and Europe, what will be the first step?

The answer must be something of a guess because there is no pre-military precedent for a clash of mass armies equipped at the very outset with great armadas of the air. Air fighting was a slow and gradual development in the World war. In its beginning aviators didn't fight each other at all. They were merely observers and sometimes waved chivalrous greetings as they passed. Toward the end, the new strategy and tactics of aerial combat had well developed but the flying forces were insignificant in comparison with those today of France, England, Czechoslovakia and Russia—maybe—on the one hand, and Germany and Italy—perhaps—on the other.

There is no precedent in China because the Chinese never had an important air force. There is none in Spain where there have been insufficient concentrations to serve as an example.

But in this possible case there are actual air armies, maybe 10 to 12 thousand planes on a side. Of how they will fight nobody can be quite sure.

One much emphasized use of an air force is to attack industrial areas thus paralyzing supply and "breaking the morale" of the civil population. Another certain purpose is to use the air force to observe enemy movements and to keep him from observing your own.

Finally, there is the use of aircraft as a fighting force against troops on the ground. The best defense against any of these uses is to drive off or destroy the enemy's air force.

Here we get back to basic tactical principles which are very old and well understood. Before aircraft, the military branch that was used for at least two of these purposes was the cavalry. Its job was to screen the front of the army, to obtain information of the enemy and even to raid behind his lines. The first clash of arms was usually a cavalry combat. The essential principle was to seek and if possible destroy the enemy cavalry force as rapidly as possible. The commander of a field army without cavalry was said to be "blind."

It seems almost certain that exactly this principle will apply to air forces in any such a stupendous clash as now threatens. Therefore, before a mass assault on any of these strongly fortified lines, we can expect, I believe, the first and greatest air-battle on a massive scale in the history of the world.

Comparisons of air strength by stating the numbers of available planes are exceedingly tricky. The advance in speed and weight-carrying capacity has been so swift that yesterday's planes may be obsolete tomorrow. Nations are not very frank in giving information about military and naval aircraft. But Czechoslovakia alone is supposed to have 2500 excellent fighting ships and while Germany may have four or five thousand, she would have no superiority against the combined British, French and Czechoslovakian squadrons.

That is a fact that makes Hitler's swashbuckling seem so rash and dangerous. If, in the first aerial onslaught, Germany lose her airfleet or have it so badly crippled that the command of the air would pass to her enemies, her chances of victory could be cut in half in a single week. The consequences might be disastrous and hamper him hopelessly and permanently in any European war. A vast air fleet can't be improvised.

The air arm has become so important that it may now be like a great naval fleet, a threat rather than a weapon, the "fleet in being" even more important than the fleet victorious but hopelessly crippled. Be that as it may, der Fuehrer is certainly shooting craps with destiny.

ANCIENT PERFUME POTENT

ATHENS, (UP)—The fragrance of flowers picked more than 2,200 years ago was still retained in small jars of perfume found in the tomb of a 2-year-old girl, who was buried in the third century B. C. at Sedes, Macedonia.

GROWTH OF BUSINESS, INDUSTRY FEATURES ROTARY CLUB TALK

Problems encountered in the operation of a large department store and the growth of the cash register industry were recounted yesterday at the regular meeting of the Santa Ana Rotary club at the Masonic Temple.

Dana P. Washburn, manager of the Montgomery Ward store of Santa Ana, was the first speaker on the program and Dudley Morrison, Santa Ana, representative of the National Cash Register company, was the second "craft talker."

Cites Personal Touch

Washburn declared that there was plenty of room left in the competition for the independent merchant and at best the large organization could serve only a small percentage of the people of a community. "The personal touch of the independent merchant and his lack of restriction in operating his business give the locally owner business man a tremendous advantage," Washburn said.

In tracing the history of the National Cash Register company, Morrison stated that the founder of the company, John Patterson, had been an outstanding leader in industry.

"Among the innovations instituted by Patterson were the first use of the commission system of payment for salesman, the first cafeteria for shop employes, the first industrial welfare and the first 'owl school' for employes," Morrison said.

Ed Guard, local druggist, was program chairman for the meeting.

P.-T. A. Members In First Meeting

PLACENTIA, Sept. 28.—But one way remains to keep democracy functioning and that way is to keep out of war, for as soon as democracies enter war, they are under dictators," Arthur Corey, public relations director of the California Teachers' association, former assistant superintendent of the Orange county schools, said last night at the first meeting of the Bradford avenue P.-T. A.

It was the first meeting of the new year, with Mrs. George B. Muir presiding. Howard Nordstrom was chairman of the evening and presented the speaker. Eighth grade mothers served refreshments at the close of the program.

New for Fall!

America's Most Beautiful Orthopedic Shoes for Women

RICE'S
ARCHLOCK AND ARCH-RELIEF
THE ARCHLOCK SHOE WEDGE BALANCED
METATARSAL ACTIVITY ARCH-RELIEF

HERE ARE the most beautiful of all Orthopedic shoes for women. SMART EXCLUSIVE styles! LIGHT WEIGHT! Designed especially for RICE'S FOOT COMFORT SHOP. Scientifically built with patented features that strengthen the arches and assist in BUILDING and MAINTAINING NORMAL FOOT HEALTH.

Be fitted now! Enjoy foot comfort every minute of the day!

Rice's Scientific Foot Fitting Service

Dr. J. D. Sanday, Surgical Chiropodist
FOR APPOINTMENT — PHONE 2153

Rice's Foot Comfort Shop
309 WEST 4TH ST. —— SANTA ANA.

Horton's is sponsoring this movement

To get you used to buying rugs that REALLY FIT!

TAILOR-MADE BROADLOOM RUG EVENT

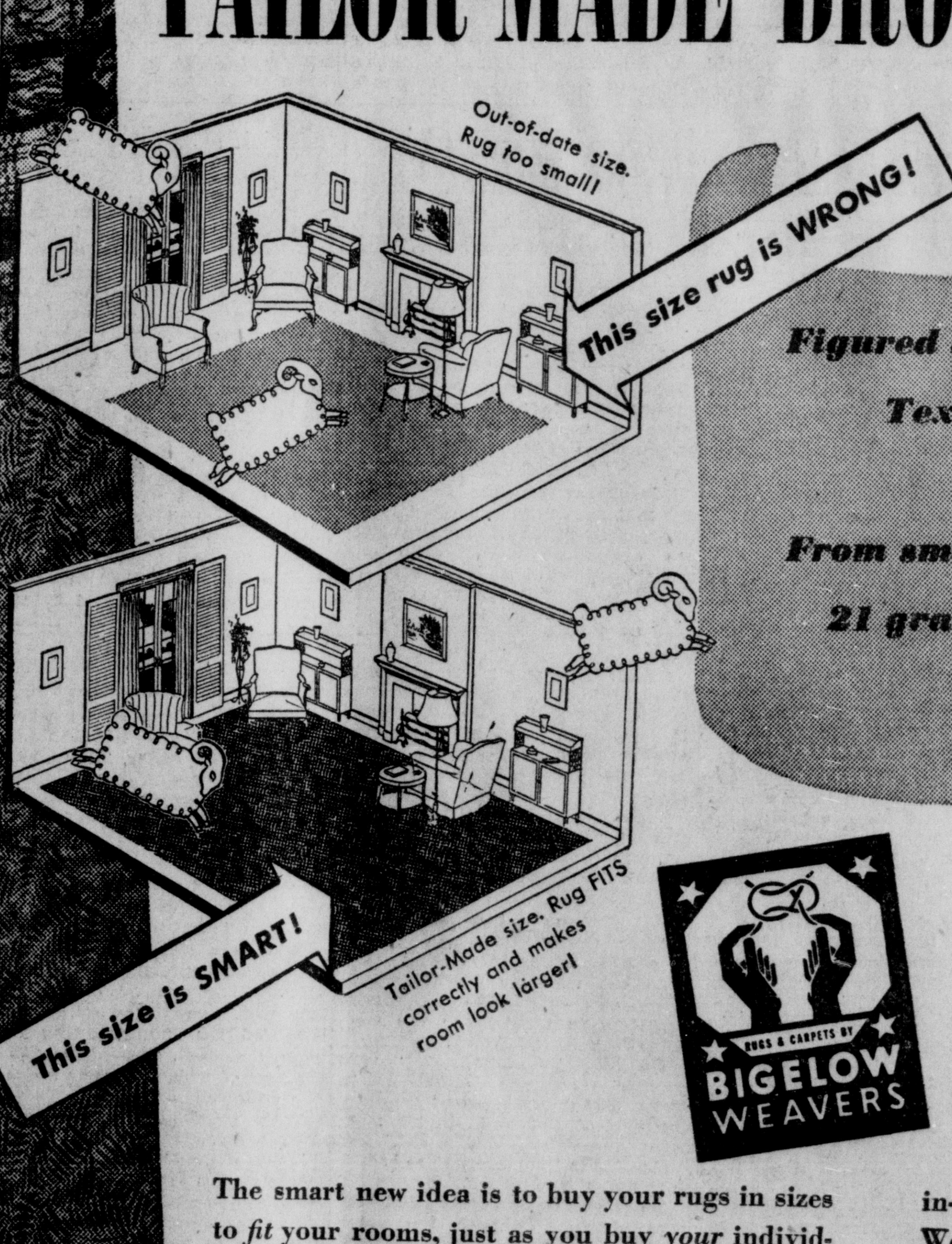

Figured and Plain... Hooked Patterns...
Textures... Two-tone Effects...
Scrolls... Florals...
From smart "blonde" to dark shades...
21 grades... As many as 101 sizes...
Widths up to 18 ft.

EXAMPLE
as LOW as
$26.00
For 7.6 x 9 size.
Ready for use!

RUGS & CARPETS BY BIGELOW WEAVERS

The smart new idea is to buy your rugs in sizes to *fit* your rooms, just as you buy *your* individual size in shoes, hats, dresses. In this great Bigelow Tailor-Made broadloom rug event you'll find a tremendous variety of sizes, including many in-betweens. Every rug is woven by the famous Bigelow Weavers — of sturdy, imported Lively Wool which springs back underfoot — and dyed with the world's fastest dyes. Come see them all!

We've been selling Bigelow Products for over Thirty Years. They're Time Tested!

Very Easy Terms Easily Arranged on All Bigelow Rugs!

MAIN AT SIXTH

HORTON'S
Complete Home Furnishers

TELEPHONE 282

NEW L. A. MAYOR CLEANS HOUSE; ASKS COMMISSIONERS TO QUIT

LOS ANGELES, Sept. 28.—(UP)—City politics were in a turmoil today as the broom of new "reform" Mayor Fletcher Bowron swished through the city hall with a demand for resignations of every one of the 117 city commissioners.

Mayor Bowron sent out letters demanding undated resignations from members of all 22 city commissions. Resignations were requested as an indication of "good faith" on the theory that all acceptable commissioners should feel confident of being retained, the mayor said.

Chief May Quit

Bowron won office in a "clean government" campaign that recalled Mayor Frank L. Shaw. Anticipating such a move as Bowron's, Shaw upon leaving office sent all commissions letters saying in effect to "sit tight" until their terms ran out.

Reports that Police Chief James E. Davis would be persuaded to retire increased after Mayor Bowron conferred with the chief.

Heads Of Four Powers To Meet

(Continued From Page 1)

Just as Chamberlain neared the end of the speech, the message was handed him. He immediately announced it to the house.

A scene seldom matched in commons ensued. Members leaped to their feet, cheered and waved their papers.

Feared War

Chamberlain had entered the House of Comomns to tell the members of the situation to date.

He knew what a German march into Czechoslovakia would mean, for as he revealed in his speech, Hitler told him in plain words at their first Berchtesgaden conference that he (Hitler) would risk a war rather than defer a solution of his demands on Czechoslovakia.

Until the prime minister made his announcement of the 24 hour "reprieve", the house had received the speech with growing grimness, interrupted by frequent loud, approving cheers as Chamberlain made various points.

Not since the World War has there been such tense anxiety in commons. I have witnessed many debates in war time and Stanley Baldwin's announcement of the abdication of King Edward VIII, but even then such anxiety was not displayed.

The house was packed, breathless. Chamberlain received an unprecedented ovation when he entered.

Would Risk War

The speech was punctuated frequently by volleys of "hear, hear,." When Chamberlain said Hitler had told him "rather than wait, he was prepared to risk a world war," a low, deep rumble swept the house.

The listeners laughed ironically when Chamberlain said Hitler had promised that Sudentenland was his last territorial ambition in Europe and again when the Prime Minister said Hitler mentioned "the awkward question of colonies."

When Chamberlain finished, Clement R. Attlee, labor leader, and Sir Archibald Sinclair, leader of the opposition liberals, welcomed his final announcement.

"Everyone wishes to give Mr. Chamberlain every opportunity to follow up the new move," Attlee said. "When the house is reassembled, the war clouds may be lifted."

The house cheered for several minutes and then adjourned until Monday.

Duce Involved

Chamberlain left for Downing street and began consulting his ministers on plans for the Munich meeting.

There around the conference table will sit the two Nazi-Fascist dictators and the leaders of the two great European democracies.

For the first time, Mussolini will be involved in direct negotiations on the Sudeten dispute, as will Daladier of France.

He has backed Hitler, and intimated that if a general war breaks out, the two totalitarian countries will fight "as one nation".

With all four countries represented by their top men the conference will be in a position to make decision without loss of time.

The British-French efforts, it was understood here, will be directed primarily toward persuading Hitler to extend further his 24 hour delay in mobilization of his fighting forces.

May Ask Time

They may also ask for an extension of his Oct. 1 deadline.

It was understood Mussolini will be willing to join France and Britain in furnishing an international army to occupy the Sudetenland pending Czech evacuation.

The stumbling block may come in Hitler's insistence on immediate vacuation and the determined refusal of Czechoslovakia. The way out may be found in the suggestion from Berlin that a partial or "token" withdrawal of Czech troops may be accepted, along with a British-French gaurantee that Czechoslovakia would carry out the agreed terms to the letetr.

Heir To Get 100 Million Today

CHICAGO, Sept. 28.—(UP)—Marshall Field III, grandson and namesake of the Chicago merchant prince, will receive today—his 45th birthday—a fortune estimated at $100,000,000. To get it he must only sign his name.

The fortune is only a slice of a $500,000,000 estate, one of world's greatest, which his grandfather left in trust for him under terms of an iron-clad will, a $22,000-word document said to be the longest and most foolproof of its kind ever written.

The exact amount in hundreds of millions that Field will inherit is not known, possibly not even by Field himself. He has declined to discuss the matter but attorneys who have handled the estate and close friends believed it would total $100,000,000 if not more.

COMPLETE
WINDOW
and HOUSE
CLEANING
Floors Cleaned, Waxed and Polished. First Class Janitor Service. Best References.
CITY
WINDOW CLEANERS
Phone 5633, Santa Ana

Labor Proposal Hit By Haggerty

HOUSTON, Tex., Sept. 28.—(UP)—C. J. Haggerty, president of the California State Federation of Labor, today charged that a forthcoming attempt to regulate labor activities in California is the "opening gun" of a nationwide struggle to crush the trade union movement.

He appeared before the metal trades department of the American Federation of Labor bitterly condemning the so-called "state initiative" or "labor" proposal which goes before California voters in a referendum in November and appealed for aid in defeating the measure.

The proposal, he said, is designed to stimulate industrial peace whereas it will inspire industrial warfare. It would, he said, prevent a strike unless 51 per cent of the employes of a plant have voted in favor of one.

WAR MAIL COSTLY

MENA, Ark., (UP)—Postal service between here and Spain's battle fronts is slow and expensive. A letter written by Robert M. Pike, who is with the 67th division of the Loyalist forces, was four months in reaching Hugh Gore. The letter carried 82 cents worth of stamps on it.

HOME-CANNING ON GAIN

TOLEDO, (UP)—Housewives with their home-canning activities have made it necessary for the city to add eight extra garbage crews, and early morning shifts—to do away with the parings and seeds.

Czech Troops Leave For Front

Scenes reminiscent of war days were reenacted at the Prague when Czech troops, prepared to sell their homeland dearly, left in improvised troop trains for the German frontier. Wives and kinfolks were at the railroad station to bid them farewell and to hand out baskets of food. Penciled on the side of this box car in chalk is the legend: "We Will Not Give Up the Country—We Will Not Give In." Radioed across the Atlantic from London, this picture was transmitted by Acme Telephoto.—Acme Radio-Telephoto.

800 Farmers Hold Conclave

(Continued From Page 1)

ters could be accomplished through the farm bureaus. L. A. Bortz stated that ranch expenses cut down recently stopped right there. He believes, he said, cuts can be made in eliminating some services.

James Tufree, of the Golden Buckle parking plant, was asked to speak. He told of trying to get Orange county growers to organize a county exchange three years ago when he formed the one of which he is manager. If growers are satisfied with marketing conditions they are "kidding" themselves he said. Instead of growers running the exchange, he said, it is being run by the boys who sit in the swivel chairs. Growers haven't been squeezed quite enough, he declared. Too much is left to board of directors and packing house managers, he declared.

New members added to the present organization committee were Guy Steele, La Habra, George Randell, Orange, Dick Haster, Garden Grove and S. Bellew, Anaheim.

Seventy-two per cent of the world's automobiles are owned in the United States.

Germany Still Likes Zeppelins

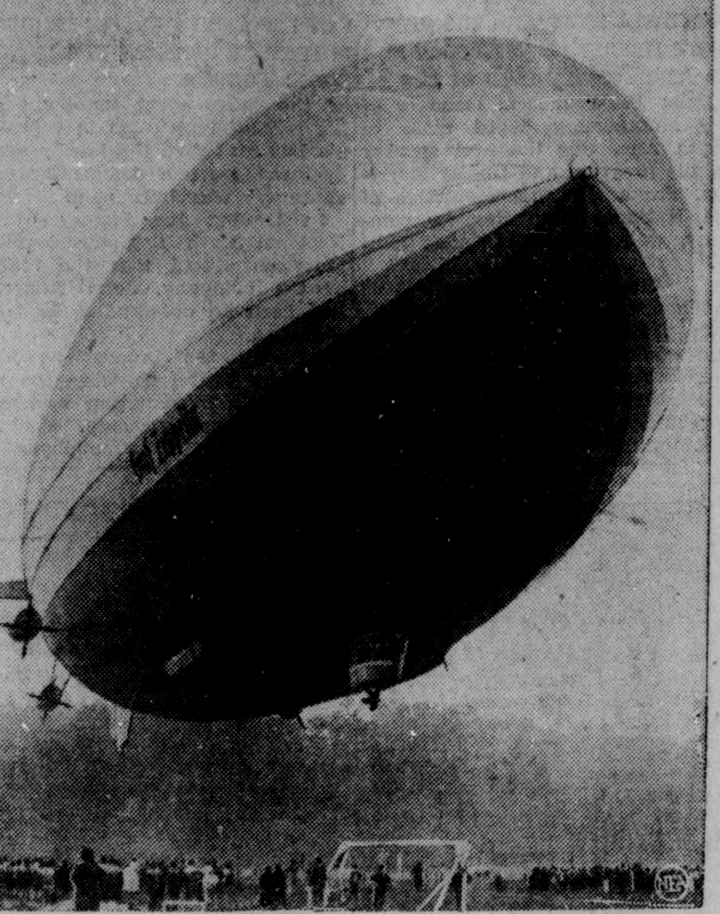

Despite the fact that her greatest Zeppelin, the Hindenburg, was lost in the world's most frightful air disaster, Germany has not lost her faith in lighter-than-air craft. Pictured above is her latest giant dirigible, the second Graf Zeppelin, on her first test trial at Friedrichshafen. Sistership of the Hindenburg, whose hydrogen exploded, the Graf is also hydrogen-filled, due to the U.S. ban on the exportation of non-inflammable helium.

RADIOLOG

The following programs are compiled from reports provided by the broadcasters. We assume no responsibility for last-minute program changes on their part.

YOUR DIAL

KMTR, KFSD, KFI, KPO, KMPC, KEHE, KIEV, KHJ, KFWB, KFVD, KNX, KRKD, KSL, KGFJ, KFOX, KFAC, KGB, KGER, KECA — 60, 70, 80, 90, 100, 110, 120, 130, 140

tonight

FIVE P. M.

KMTR—Old Colonel, 1 hr.
KFI—Musical Program
KMPC—Music; 5:15, Talk
KEHE—S Hamblen, 1¼ hrs.
KHJ—Talk; 5:15, Music
KFWB—The Rangers
KNX—Organ Concert
KFAC—Talk; 5:15, Music
KECA—Revue; 5:15, News

—5:30—

KFI—Orch.; 5:45, Life
KMPC—News Reports; 5:45, Music (off 6-9)
KHJ—Tracy; 5:45, Annie
KFWB—Variety Program
KNX—Music; 5:45, News
KFAC—The Whoa-Bill Cl'b
KECA—Blue Silhouettes

SIX P. M.

KMTR—Saddle Pals
KFI—Musical Program
KEHE(6:15)—Music
KHJ—Jack Armstrong; 6:15, Phantom Pilot
KFWB—News; :15, Music
KFAC—News; 6:15, Talk
KECA—May Have Hap'ned

—6:30—

KMTR—Pension Plan
KFI—Sweeten; 6:45, TBA
KEHE—Sports; 6:45, Talk
KHJ—Bull; 6:45, Wing
KFWB—Texas Rangers
KNX—Herbert Hoover, 1 hr
KFAC—Gino Severi Orch.
KECA—The Minstrels

SEVEN P. M.

KMTR—Musical Program
KFI—Kay Kyser Band, 1 hr
KEHE—Talk; 7:15, Tom
KHJ—Musical Program
KFWB—House; 7:15, Music
KFAC—Allen; 7:15, Talk
KECA—Musical Russia 1 hr

—7:30—

KMTR—Recorded Program
KEHE—News; 7:45, Band
KHJ—The Lone Ranger
KFWB—Fiske; 7:45, Music
KNX—Musical Program
KFAC—Floyd Allen, talk

EIGHT P. M.

KMTR—Globe Trotters
KFI—Amos 'n' Andy; 8:15, Edwin C. Hill
KEHE—Baseball Talk
KHJ—Irritation Source
KFWB—Musical Program
KNX—Chicago Engineer'g; 8:15, Lum and Abner
KFAC—Gino Severi Orch.
KECA—Music; 8:15, Band

—8:30—

KMTR—Talk; 8:45, Sports
KFI—Tommy Dorsey Band
KEHE—Jim Walsh Band
KHJ—Answer Game
KFWB—Pension Plan
KNX—Paul Whiteman Bd.
KFAC—Music to 10:00
KECA—Harris; 8:45, Band

NINE P. M.

KMTR—Floyd Johnson
KFI—Col. Stoopnagle
KMPC—Selected Music
KEHE—The Hawaiians
KHJ—News; 9:15, Band
KFWB—Mising People
KNX—Gang Busters, dra'a
KECA—Arab; 9:15, Band

—9:30—

KMTR—Montoya Band
KMPC(9:45)—News Rep'ts
KEHE—Band; 9:45, Music
KHJ—Band, 9:45, Talk
KFWB—News; 9:45, Talk
KNX—Ted Weems Band
KECA—Verna Osborne

TEN P. M.

KMTR—Records (off 11-5)
KFI—News; 10:15, League
KMPC—News; 10:15, Mus'
KEHE—Musicale, 1 hr.
KHJ—Shep Field's Band
KFWB—Telephone Quiz
KNX—News Reports; 10:15, White Fires
KFAC—Records all Night
KECA—Recordings, 1 hr.

—10:30—

KFI(10:45)—Anson Weeks
KMPC—Musical Program
KHJ—Ted Fio-Rito Band
KFWB—Fiske & Bernie
KNX(10:45)—Lew Sallee

ELEVEN P. M.

KFI—Jack Winston Band
KMPC—Musical Program
KHJ—Jim Walsh Band
KHJ—Walsh; 11:15, Band
KFWB—Music (off 12-6)
KNX—Henry King Band
KECA—Organ (off 12-7)

—11:30—

KFI—Organ (off 12-7 a.m.)
KMPC—Music (off 1-7a.m.)
KEHE—Band (12:30-6:30)
KHJ—Griff Williams Band
KNX—Bob Grant's Band

MIDNIGHT

KHJ—Music (off 1-6 a. m.)
KNX—News; Bd. (off 1-6)

tomorrow

SIX A. M.

KHJ—Rise & Shine, 1¾ hrs
KFWB—Stu Wilson, 2 hrs.
KNX—Sun Salute, 1½ hrs.

—6:30—

KEHE—Music Clock 1½ hrs

SEVEN A. M.

KFI—Talk; 7:15, News
KECA—Page; 7:15, Higgins

—7:30—

KFI—Pin-Money Club
KHJ(7:45)—News Reports
KNX—News; 7:45, Music
KFAC(7:45)—News Reports

EIGHT A. M.

KFI—Elizabeth Earl, vocal
KEHE—News Rep'ts, ¼ hr.
KHJ—Talk; 8:15, Talk
KFWB—Texas Rangers
KNX—Variety; 8:15, Music
KFAC—Country Church
KECA—Church; 8:15, Music

—8:30—

KFI—News; 8:45, Music
KHJ—Haven of Rest
KFWB—News Reports, ¼ hr
KNX—Variety; 8:45, Sally
KFAC—Music; 8:45, Lager
KECA—Story; 8:45, Music

NINE A. M.

KFI—Music; 9:15, O'Neills
KEHE(9:15)—Health, ¼ hr.
KHJ—Gloom Chasers
KNX—Music; 9:15, Talk
KFAC—Organ; 9:15, Talk
KECA—News; 9:15, Music

—9:30—

KFI—Bridge Club
KEHE—Cliff Clinton, ¼ hr
KHJ—Talk; 9:45, Orchestra
KFWB—Kitty Keene, ¼ hr.
KNX—Trent; 9:45, Sunday
KECA—Farm & Home, ¾ hr

TEN A. M.

KFI—Chef; 10:15, Talk
KEHE(10:15)—Dodd, ¼ hr.
KHJ—Home; 10:15, World
KFWB—G Cantrell, ½ hr.
KNX—The Goldbergs; 10:15, Vic and Sade
KECA(10:15)—Agriculture

—10:30—

KFI—Road; 10:45, Dr. Kate
KEHE(10:45)—Health Talk
KHJ(10:45)—Bl'ck & White
KFWB(10:45)—Life Road
KNX—Organ; 10:45, Talk
KFAC(10:45)—Church
KECA—Serial; 10:45, Talk

ELEVEN A. M.

KFI—Betty and Bob; 11:15, Arnold Grimm
KHJ—Talk; 11:15, Like It
KNX—Sister; 11:15, Jenny
KFAC—Man on Street, ½ hr
KECA—Music; 11:15, Talk

—11:30—

KFI—Lady; 11:45, Hymns
KEHE(11:45)—Musical
KHJ—Charlie & Family
KFWB—Dr. Cook, talk ¼ hr
KNX—Exploring Music
KECA—Opera; 11:45, Talk

NOON

KFI—Marlin; 12:15, Perkins
KEHE—News; 12:15, Talk
KHJ—News; 12:15, Reveries
KFWB—News, Notes, ¾ hr.
KNX—Fletcher Wiley
KFAC—News Reports, ¼ hr
KECA—Talk; 12:15, Music

—12:30—

KEHE—Talk; 12:45, Piano
KFI—Young; 12:45, Light
KHJ—Tennis; 12:45, Music
KNX—Baines; 12:45, Var'ty
KECA(12:45)—Malone

ONE P. M.

KFI—Wife; 1:15, Dallas
KEHE—Jack Owens, ¼ hr.
KHJ—Talk; 1:15, Drama
KFWB—G. Allison, ¼ hr.
KNX—Pretty Kitty Kelly; 1:15, Myrt and Marge
KFAC—Religion, ¼ hr.
KECA—Club Matinee

—1:30—

KFI—White; 1:45, Alone
KHJ—Music; 1:45, Pianos
KNX—House; 1:45, Talk
KECA—News Reports; 1:45, Classic Hr., 1¼ hrs.

TWO P. M.

KFI—Hannah; 2:15, TBA
KEHE—Listen Ladies ½ hr.
KHJ—Piano; 2:15, Serial
KFWB—The O'Neills; 2:15, Vic and Sade
KNX—Forum; 2:15, Piano

—2:30—

KFI—Music; 2:45, Baker
KEHE—Little Show ¼ hr.
KHJ—Talk; 2:45, MBS
KNX—Road; 2:45, Keene
KFAC—Bond Conc't ¼ hr.

THREE P. M.

KFI(3:15)—Candid Lady
KEHE—News Reports ¼ hr
KHJ—Feminine Fancies
KFWB—Talk; 3:15, Marlin
KNX—Perkins; 3:15, Music
KFAC—Concert Hall 1 hr.
KECA—Music; 3:15, Talk

—3:30—

KFI—Magazine of Air
KEHE(3:45)—Our Guests
KHJ—Campus; 3:45, Music
KFWB—Piano Music ¼ hr.
KNX—Trout; 3:45, KNXtra
KECA—Music; 3:45, Serial

FOUR P. M.

KFI—Aces; 4:15, Keene
KHJ—Talk; 4:15, Tennis
KFWB—Ma Perkins, serial; 4:15, Pepper Young
KNX—Fletcher Wiley
KECA—Band; 4:15, Talk

—4:30—

KFI—Doctor; 4:45, News
KHJ(4:45)—Unannounced
KNX—Hands on Deck
KECA—Rios; 4:45, Music

Reveal Force Of FDR Message

(Continued From Page 1)

defense of peace.

Hurban, after a conference with J. Pierpont Moffatt, chief of the division of European affairs, said there were definite benefits that might be obtained from the conference but added it might also prove to be a vehicle for further pressure on Czechoslovakia.

Officials Silent

Department officials refused to say that a general concerted move was taking place through American diplomatic channels to encourage peace, but in answer to questions pointed again to Secretary Hull's general statement regarding this country's efforts to promote peace.

American naval movements linked with Europe's troubles continued. Three light cruisers were ordered from San Diego to the Atlantic coast. Officials said here they did not know whether the ships actually had sailed.

German Ambassador Hans Heinrich Dieckhoff made an appointment to confer with Hull and Assistant Secretary of State Sumner Welles during the morning.

May End Crisis

After the conference Dieckhoff said the Munich meeting may open the way for general settlement of outstanding European problems in addition to the German-Czech controversy.

He said the four power conference made the situation "a great deal more hopeful."

President Roosevelt, in his message to Hitler last night, had suggested a conference to settle the Sudeten question.

To Hitler's statement that the war choice lies with his small neighbor, Mr. Roosevelt replied that negotiations still stand open, and:

Up to Hitler

"They can be continued if you will give the word."

This appeal was sent only to Hitler. Mr. Roosevelt's first message of Monday was addressed directly and personally to Hitler and President Eduard Benes of Czechoslovakia, and advisory copies were sent through regular diplomatic channels to the prime ministers of Great Britain and France.

The President acted after a day of abrupt developments. Two American naval vessels steamed eastward over the Atlantic for British ports. The state department advised Americans to avoid Europe unless they had essential business there.

Passenger carrying limitations on American commercial vessels were lifted by the commerce department to facilitate homeward movement of citizens.

Urged Conference

Mr. Roosevelt suggested to the Fuehrer an immediate conference of "directly" interested nations in some neutral European place.

Quickly from an administration spokesman came authoritative word that no part of his message should be construed as an intimation that the United States would be drawn into any negotiations, past, present or future. Well informed persons said this cable was Mr. Roosevelt's final move, his last word. It reiterated that the United Statets has "no political involvements."

The message had a last chapter ring. Briefly, but pointedly, it sought to repudiate the Hitler thesis that past wrongs to Sudeten Germans had created a situation in which the Czechs must now choose between peace or war. The President replied that the question before the world today is not of past injustices or errors of judgment, but of the "fate of the world today and tomorrow."

Force Failed

"The world asks of us who at this moment are heads of nations," he told Hitler, "the supreme capacity to achieve the destinies of nations without forcing upon them as a price, the mutiliation and death of millions of citizens.

"Resort to force in the great war failed to bring tranquility. Victory and defeat alike were sterile. That lesson the world should have learned.

"Present negotiations still stand open. They can be continued if you will give the word. Should the need for supplementing them become evident, nothing stands in the way of widening their scope in a conference of all the nations directly interested in the present controversy.

"Such a meeting to be held immediately—in some neutral spot in Europe—would offer the opportunity for this and correlated questions to be solved in a spirit of justice, or fair dealing, and, in all human probability, with greater permanence."

War Unnecessary

He said that the German-Czechoslovakian differences "could" and "should" be settled and that use of force leading to general war "is as unnecessary as it is unjustifiable."

"Whatever existing differences may be," he said, "and whatever their merits may be—and upon them I do not and need not undertake to pass—my appeal (Monday) was solely that negotiations be continued until a peaceful settlement is found, and that thereby a resort to force be avoided."

Agreement to peaceful solution by negotiations, the President said, would win Hitler recognition for outstanding service to humanity, but he added:

Held Accountable

"Allow me to state my qualified conviction that history, and the souls of every man, woman and child whose lives will be lost in the threatened war will hold us and all of us accountable should we omit any appeal for its prevention.

"The government of the United States has no political involvements in Europe, and will assume no obligations in the conduct of the present negotiations. Yet in our own right we recognize our responsibilities as a part of a world of neighbors.

"The conscience and the impelling desire of the people of my country demand that the voice of their government be raised again and yet again to avert and to avoid war."

CORN PAIN GONE!
Safe, Sure, Instant Relief!
No waiting! The instant you apply Dr. Scholl's Zino-pads, pain stops! These thin, soothing, healing, cushioning pads end shoe friction and pressure, prevent corns, sore toes and blisters. *Medically Safe*—won't irritate the most tender skin. The separate *Medication* included in every box quickly removes your corns or callouses. Dr. Scholl's Zino-pads are made in sizes for Corns, Callouses, Bunions and Soft Corns between toes. Cost but a trifle. Sold everywhere.
Dr Scholl's Zino-pads

MRS. BERTHA KRESS DIES IN HOSPITAL

Mrs. Bertha Kress, 80, of 707 South Main street, a resident of Santa Ana for the past 15 years, died yesterday at St. Joseph hospital after an illness lasting two years. She was born in Marquette, Wisconsin.

She is survived by one son, Edward L. Kress, one daughter, Mrs. Ella Finley, both of Santa Ana; two sisters, Mrs. Edith Dreblow, Santa Ana, and Mrs. W. H. Niles of Chicago, and two grandchildren.

Time and place of funeral services will be announced later at the Brown and Wagner mortuary. The Rev. C. D. Hicks, pastor of the Christian Missionary Alliance, will officiate at funeral rites. Interment will be made at Fairhaven cemetery.

New Beach Oil Fight Looms

(Continued From Page 1)

The royalties, reaching a maximum of 66 per cent, are on a sliding scale, beginning with a minimum of 12 1/2 per cent on 80 barrels a day or less and mounting to the peak return. The agreement is for a 20-year period with an option for renewal if the wells continue to produce.

Rights of direct drilling from uplands into state-owned pools adjacent to Huntington Beach are provided. Offset of drainage is accomplished under the agreement without pollution of tide-waters or beaches, it was said.

The agreement also contains the condition that no drilling operations shall cause interference with bathing, fishing or navigation. All machinery and appliances are to be located only on uplands, and all surface operations must be conducted there.

Upland owners specified in the lease are the Huntington Beach company, Standard Oil company of California, Pacific Electric company, Pacific Electric Land company, Bolsa Land company and Bolsa-Chica gun club.

The lease was granted by authority of the State Lands act of 1938, passed last March by special session of the legislature. Members of the State Land commission created by the act were Director of Finance Stocksurger, Lieut.-Gov. Hatfield and State Controller Riley.

Dr. E. K. Soper, associate professor of geology at U.C.L.A., acted as consulting adviser to the commission.

Thirty per cent of the net revenue to the state has been allocated for the acquisition and maintenance of state parks and beaches.

Reckless Driver Among Defendants

A reckless driver, two speeders and four boulevard stop violators were fined by City Judge J. G. Mitchell yesterday. Charles Rennie, Santa Ana, pleading guilty to reckless driving, was fined $25; he agreed to work out the sum. Russell Maddock, Santa Ana, and Henry Roth, Los Angeles, were fined $6 each for speeding while the following were fined $5 each for boulevard stop violations: Mary W. Adams, Santa Ana; John W. McCormac, Santa Ana; Raymond Herrera, Tustin, and John Barba, Burlingame.

League Of Women To Give Tea

The Orange County League of Women Voters will give a membership tea from 3:30 to 5:30 p. m. tomorrow in the home of Mrs. Loyal King, 2346 North Park Boulevard, Santa Ana. Members may bring guests and any woman interested in the league is invited to attend.

LATE BULLETINS

(Continued From Page 1)

ed in European financial and commodity markets.

The pound tumbled to $4.61 compared with yesterday's close of $4.73 7-8. Not since Britain abandoned the gold standard has the value of its money ever declined so much in a single day.

* * *

NEW YORK, Sept. 28.—(UP)—The North German Lloyd Liner Hansa, scheduled to sail tonight with 350 passengers, sailed suddenly shortly after 9 a. m. today with no passengers.

It was reported that the German Liner St. Louis, preparing to dock about 10 a. m., would leave as soon as possible without taking on passengers.

* * *

TOKYO, Sept. 28.—(UP)—The United States asked Japan today to join America in appealing to Germany and Czechoslovakia to avoid war, the foreign office announced.

American Ambassodar Joseph C. Grew asked Foreign Minister Gen. Kazushige Ugaki that Japan make proposals along the lines of President Roosevelt's messages.

ST. THOMAS, Virgin Islands, Sept. 28.—(UP)—Thirteen Americans enroute to Europe from California aboard the Danish motorship Erria dsembarked here today and cancelled their passage. Owners of the ship ordered the captain to paint the Dutch colors on the sides and the hatch as a precautionary measure.

* * *

ROME, Sept. 28.—(UP)—Premier Benito Mussolini tonight left by train for Munich, wher he will sit in tomorrow's four power conference. Foreign Minister Ciano accompanied him.

Usually reliable sources reported that Mussolini had ordered immediate withdrawal of Italian volunteers from Spain.

* * *

PARIS, Sept. 28.—(UP)—The government mobilized more reserves today, increasing the number of French troops in the field to 2,000,000.

The reserves called out today were of the eighth category. They will strengthen the garrison of the frontier.

County Opposes Sale Of Beer

Urged by a delegation of Costa Mesa women, and a protest signed by several hundred residents of that community, the county supervisors late yesterday passed a resolution opposing the sale of beer by Costa Mesa American Legion post at Legion hall there.

The resolution was directed to the state board of equalization, protesting an application of the Legion post for an on-sale license to sell beer in Legion hall, and asking that a hearing on the matter be held in the Costa Mesa district.

More than 200 names were signed to the protest laid before the supervisors by a delegation of women which included Mesdames Donald Gibson, Hubert Kidder, Donald J. Dodge, Doris Pilley, Everett Rea and Hazel Pilley.

War Effects Bids On School Bonds

PRESCOTT, Ariz., Sept. 28.—(UP)—Widespread effects of Europe's threatening war were felt here today when bids were submitted for the new Prescott high school bonds.

Only one conditional bid was submitted. A Cincinnati, O., firm, which expected to submit a bid, refused to do so on the grounds the European situation made the bond market too uneasy.

Italians To Quit Spain War Area

(Continued From Page 1)

Frenchmen should not fight for Czechoslovakia.

Workmen closed the Louvre and all other national museums and moved their art treasures out of range of enemy bombers.

BERLIN, Sept. 28.—(UP)—Nazi circles indicated belief today that Fuehrer Adolf Hitler would accept a "token withdrawal" of Czech troops from Sudetenland by Saturday as a basis for peaceful settlement of the Central European crisis.

Coincident with disclosure of arrangements for a four-power peace conference at Munich tomorrow, it was said that if the Czechs consented before the October 1 deadline to make a gesture of withdrawing from the frontier area that it would be acceptable if assurances were given that full withdrawal would be completed later.

Action Planned

The rapid developments today followed preparations by Germany that left little question that drastic action was planned.

German steamship lines had begun recalling their ships on the high seas this morning and cancelling sailings from German ports.

One of the ships recalled, it was understood, was the crack liner Europa, which sailed for New York yesterday from Bremenhaven. The Hamburg, due to sail tomorrow, will be held in port "for the time being," the Hamburg-American line said. Passengers were advised to remain at Hamburg.

Urged Home

German authorities at Vienna announced that passenger and freight traffic on the Danube, the great artery to the Black Sea, had been interrupted "for the time being" on the Vienna-Budapest reach, which lies between Austria and Hungary on one side and Czechoslovakia on the other.

American embassy and consulate officials began advising inquirers to leave for home as soon as possible unless they had valid reasons for remaining.

VATICAN CITY, Sept. 28.—(UP)—Pope Pius has decided to broadcast a plea for peace, at 9:30 p. m. tomorrow (12:30 p. m. PST tomorrow) it was announced today.

Vatican authorities said that the Pope had been most anxious regarding the international situation and decided this morning to broadcast an appeal for peace.

Diplomats considered his decision of unusual significance in view of the fact that Cardinal Pacelli, papal secretary of state, who usually aids the Pope in preparing radio addresses, left Monday for his annual vacation.

The Pope will speak from his library at his summer estate at Castle Gandolfo on a wave length of 49.75 meters.

He will speak in Italian but the radio will carry translations.

LAST ROUND RALLY EARNS BRAY DRAW

LOS ANGELES.—(UP)—A furious last round rampage in which he rocked 15 right punches off gangling "Chuck" Crowell's jaw won Big Boy Bray of Phoenix a draw with the Artesia giant last night after he had lost the first nine rounds. The crowd of 6000 booed although Crowell was on his knees and saved from a knockout by the end bell. Crowell at 202 had a three pound advantage.

WE REPAIR AND PAINT YOUR BIKE
IT WILL LOOK AS GOOD AS NEW
WE MAKE KEYS
GEO. POST
212 E. 4th St. Phone 1565

Rankin's
4TH ST. AND SYCAMORE
A CHARMING APPEARANCE IS 1/4TH Hosiery
Rollins are unmistakably a part of being well-dressed. Their colors blend perfectly with your well-chosen new apparel. And the streamlined fit of Rollins firm, flawless texture lies smooth as a shadow on the leg.
1.00 to 1.35 Pair
STOCKINGS—THE VITAL 1/4 OF YOUR COSTUME
Rollins RUNSTOP Hosiery
"THEY DO THINGS FOR YOUR LEGS"
And Only at Rankin's in Santa Ana
BETTER SILK STOCKINGS — STREET FLOOR

COUNTY C. OF C. HEARS NEEDS OF RAILWAY

P. E. ENGINEER TALKS AT BEACH

Painting a serious situation confronting the Pacific Electric Railway company as it faces its $50,000,000 indebtedness and its decreased passenger transportation because of the use of automobiles, Arthur C. Jenkins, engineer of the California State Railroad Commission, spoke at the meeting of the Associated Chambers of Commerce held at the Golden Bear cafe in Huntington Beach last night.

A hearing on a change of rates for the railway company and the Motor Transit company will be conducted at 10 a.m. tomorrow in the state building, Los Angeles, by the railroad commission, it was announced by the speaker.

Jenkins told of the survey that he is making for the purpose of finding out how passenger service can be improved, transportation increased, and operating expenses lessened.

Jenkins' survey contended that the company is in need of equipment and facilities to accommodate the people of the 59 incorporated communities and many unincorporated communities of the districts which is covered by 1100 miles of track. "But that equipment is the big problem, and people would return to the interurban serive if the company could give the comforts of traveling demanded today," he said.

John Crill, vice president of the association, who presided in the absence of President Harry Arthur of Anaheim, declared that he did not know what would happen to the packing houses in Garden Grove if freight service over the Pacific Electric would be discontinued.

Secretary Harry Welch of the Newport Harbor Chamber of Commerce, presented a revised resolution made by the Huntington Beach Chamber of Commerce concerning the purchase ow 10,900 feet of beach frontage lying between the two cities represented by the civic bodies. The association adopted a motion to have the new resolution presented to the board of directors to be passed upon. W. H. Warner made the motion.

W. H. Gallienne, secretary of the Huntington Beach organization, and W. J. Bristol, chairman of the beach committee leading in the proposed purchase plan, discussed the matter. Gallienne gave the price of the land at $55 a front foot or a total cost of $599,500 which the organizations were seeking to have the state pay out of the tideland oil pool revenue.

Dr. C. G. Huston, chairman of safety for the associated chambers, gave a report of the recent convention of the western division of the safety council.

RETURNS FROM TRIP

F. E. Stanley, proprietor of Stanley's Shoe Repair Shop located at 417 1-2 North Broadway, has recently returned from an extended Southland trip. Stanley spent much of his vacation stdying various types of shoe work and machienry used in other towns.

Between 1898 and 1912, 'Big Bear," a giant grizzly, killed more than 1200 cattle. Several hunters were paid to spend their entire time trailing this one animal.

ECZEMA Itching and Burning quickly subdued and healing of the angry skin aided with Resinol
Sample free Resinol, Z. Balto., Md.
Resinol

Any WATCH CLEANED $1.50
R. B. WALDRON
407½ N. Broadway, Santa Ana

—open a checking account

—your checking account at this bank incorporates within itself many individual features of real helpfulness developed by this bank to meet existing conditions.

SERVING SANTA ANA WITH AN EXCLUSIVE SANTA ANA SERVICE
SERVICE SAFETY STRENGTH
Commercial National Bank
E. Fourth St. at Bush — Santa Ana, Calif.
Member Federal Deposit Insurance Corporation

Londoners Shocked But Calm In Crisis

Repercussions among the people over the crushing of Czechoslovakia are demonstrated by the huge crowds that gathered in the streets. The photo above shows anxious Britons massed in London's Whitehall to find out at first-hand the latest development in the dangerous situation on the continent, which now appears far from settled.

EVIDENCE ENDS IN JUSTICE SUIT

Final evidence in the civil suit filed in Santa Ana justice court against Douglas L. Edmonds, justice of the state supreme court, was in the hands of Judge Kenneth E. Morrison today as he took the case under submission. The evidence was gleaned from Los Angeles title records.

The official representing the highest court in the state is being sued in the lowest court of the state for recovery of $420 which Mrs. Mary R. Dillon, La Habra, alleges is due her.

"Not From the Trust"

Justice Edmonds contended stock owned by Mrs. Dillon in apartment houses was bought from Peter Elvad, one of many defendants, as an individual and not from the trust which it was said Judge Edmonds helped to manage in operation of apartment houses.

Mrs. Dillon alleged Justice Edmonds failed to keep his word in guaranteeing returns to her from her $2000 investment. Now the plaintiff has 10 days to file a brief, the defense has another 10 days to file an answer and both sides have five days to reply to the briefs. Then Judge Morrison has 30 days to render a decision.

DR. KNOPF TO OPEN TALKS TOMORROW

Dr. Carl Sumner Knopf, dean of the School of Religion at the University of Southern California, will open his series of lectures on Bible literature at 7:30 p. m. tomorrow in the Williard auditorium, 1342 North Ross street.

His subject for this week will be "Everyman's Bible." On the following Thursday evenings he will present the literature of the Old Testament, the literature of the New Testament, and the philosophy of the Bible.

Dr. Knopf is well known in Santa Ana. He has apepared repeatedly before church groups. Last June he was the speaker for the graduation exercises of the Junior college. He is being presented by the Willard evening high school in response to an urgent request on the part of those who heard him at the Methodist church during the last church night series. The public is invited. There is no admission charge.

"SHE LOST IT" — HER LITTLE MUSCOVY DUCK; HUNT BEGINS

The county board of supervisors and the gun clubs of the county are not the only ones who have their troubles with ducks. Not by a long shot.

The latest duck trouble is centered around City Poundmaster Harold Pickering. And it's not only a ruddy duck but a white muscovy.

Girl Makes Call

Last Sunday morning a little girl who failed to leave her name or address with Pickering called at the pound and asked if anyone had found her duck. No one had.

Later in the day, at the corner of First and Shelton streets, according to Pickering, a white muscovy duck made a three-point landing where it was picked up and taken to the pound.

"It just so happens that we are very fond of ducks and we are torn between love of duck and love of duty," Pickering said today. "We are slowly losing our firm resolutions and if someone doesn't claim the duck soon the Pickerings are going to have roast duck."

TELLS COURT HIS CLIENT USES MARIJUANA TO CURE AILMENTS

Atty. Harry Westover declared in open court yesterday afternoon at the arraignment of Arthur B. Cline, 56, Corona Del Mar, before Justice Kenneth Morrison, that Cline used marijuana cigarets for relief of a bronchial ailment, but for no other purpose. Westover is Cline's attorney.

The commission, officials reported, followed Cline's arrest by Deputy Sheriffs Fred Swayze and Ives Brown as he left the courthouse after visiting the board of supervisors. He was charged with posession of the "reefers" although officers, with his consent, examined his person, apartment and automobile without locating any.

Preliminary Hearing Set

Preliminary hearing was set by Judge Morrison for this afternoon and, on recommendation of District Attorney William Menton, Cline was released on his own recognizance.

Menton issued the complaint against Cline on information obtained from a special investigation in which the investigator assertedly saw the defendant give a marijuana cigaret to an 18-year-old school girl August 25. The girl, Menton said, turned the cigaret over to authorities who verified its contents by laboratory examination. Menton said the girl told him she saw a large box of skillfully rolled cigarets in the car of Cline, first American in many years to be charged with having possession of marijuana.

SUGAR BEET ALLOTMENT IN COUNTY NEXT SEASON LOOMS

Possibility of the allotment of sugar beet acreage in Orange county in 1939 loomed today, according to John Burnett, secretary of the Agricultural Conservation association, as the result of a surplus of sugar beets during the current year.

"While it is impossible to say just what the allotment will be, if any," Burnett said today, "advance notices sent to us from the Department of Agriculture indicate the possibility of alloting the acreage of those who wish to comply with practices under the Sugar Act of 1937."

The Sugar Act of 1937 required the establishment of proportionate shares for each farm in various domestic sugar beet areas. There was no sugar beet acreage allotment for 1938 but the 1939 sugar beet crop is estimated at 1,030,000 acres with allowance for shrinkage.

Burnett pointed out that a 10 per cent reduction of the nation's acreage would mean a corresponding 10 per cent reduction of sugar beets in Orange county.

WESTMINSTER

WESTMINSTER, Sept. 27.—Mrs. Fred Day and daughters and Mrs. Day's mother, Mrs. Trask, of Bellflower, attended the fair at Pomona one day.

Miss Elizabeth Nelson, of Los Angeles, was entertained as a week end guest in the home of Mr. and Mrs. Ray Schmidt.

M. S. Harder, seventh grade teacher in Westminster school, and Sam Machelli, principal of Hoover school, are attending night classes at U. S. C.

Mr. and Mrs. Arthur Murdy, proprietors of the Huntington Dairy, have left for a three weeks' trip to Oklahoma and to Mrs. Murdy's former home in Missouri. Mrs. Murdy's father, Luther Payne, accompanied them and they will visit his brother, Dr. Payne, while in Oklahoma. Mrs. Alma Burns, of Arlington, sister of Arthur Murdy, is caring for the children in the parents' absence.

School Children's Lunch
HOT DOGS 5c—HAMBURG 10c
Other sandwiches 5c, Hot lunch
Ice Cream, Sherbets, Cones 5c
Giant Malts, Sodas, etc.
Freezer Fresh Ice Cream
1247 SOUTH MAIN ST.

HE WORKS FOR YOU as Well as for Himself
This Independent Hancock Dealer's money is spent here ... it helps you make this community prosperous. Get acquainted!
COCK O' THE WALK
HANCOCK FIVE POINT and ETHYL Gasoline and MOTOR OILS
A. H. McCLURE of HANCOCK SERVICE 2nd & MAIN
Theres An Independent HANCOCK DEALER Handy!

PLACENTIA RED CROSS ROLL CALL IS OPENED WITH DINNER

The Placentia Red Cross started its roll call plans off at a luncheon meeting, Monday noon, with representatives of community organizations as well as branch officials in attendance.

Mrs. T. L. McFadden, branch chairman, presented Dr. David J. Brighman, roll call chairman, who enthusiastically spoke on the National Red Cross convention which he attended last May, and of his plans for the enrollment of at least 150 members in the Placentia area.

Cites Broad Scope

Mrs. Laura R. Warren, executive secretary of the Orange County council, related briefly the accomplishments of the Red Cross throughout the county, and Council's goal of 10,000 members in Orange County.

Miss Ella B. Watland, field representative, told of the National organization's wide scope of humanitarian service, and the need for six million members which is the new goal of the American Red Cross.

Miss Watland was on disaster relief in the Placentia area, so was greeted by Red Cross friends she had made then.

Besides Mrs. T. L. McFadden, chairman, Dr. Brighman, roll call chairman, the following were at the meeting: Earl Everett, treasurer; Miss Bessie Miller, High School; Mrs. Stephens, High School P.-T. A.; Mrs. George Muir, Elementary P.-T. A.; Mrs. Matilda Enfield, Native Daughters; Dr. Matner, secretary Chamber of Commerce Frank Rospaw, Placentia Courier; Mrs. A. Christensen, Round Table; and the guests, Miss Ella B. Watland and Mrs. Warren.

Anaheim Group Meets

The Anaheim chapter's roll call committee met Monday evening at 7:30 in Dr. Llewellyn Wilson's office in the Bank of America. Mrs. C. E. Harbeson is roll call chairman. Mrs. Ella B. Watland, national field worker, and Mrs. Laura R. Warren, executive secretary of the Orange county chapters, met with the committee.

Anaheim's quota for memberships this year is 1450.

OCTOGENARIAN HIKER

BATAVIA, O., (UP)—Frank B. Schwope, an 82-year-old farmer, won't let old age interfere with the pleasure he gets out of walking. Recently he walked 24 miles to Batavia from his farm near New Richmond to renew his subscription to newspapers. Schwope ignored offers of a free ride because "they spoil my walk." He says he walks from three to six miles daily.

Engagement Told At Dinner Party

HUNTINGTON BEACH, Sept. 28.—Announcement of the engagement of Miss Pauline Greer, daughter of Mr. and Mrs. W. A. Greer, of 922 Tenth street, was made at a dinner party attended by a few close friends at the family home Monday evening.

Miss Greer will become the bride of Charles S. Wickliffe, son of Mr. and Mrs. A. A. Wickcliffe, of 3105 West Fifth street, Santa Ana, at a ceremony to be held in the Santa Ana Wedding chapel in late October.

Miss Greer is a graduate of the local high school and attended the Long Beach and Fullerton Junior colleges. She graduated from the Santa Ana University of Beauty Culture. The bride-groom-to-be graduated from the Orange Union High school and is employed by the Standard Oil company at Santa Fe Springs.

HUMS WAY INTO PICTURES

PASADENA, Cal., (UP)—Ila Rae of this city is in motion pictures today after one of the easiest "breaks" on record. Dancing with a friend at a Hollywood night spot, Miss Rae, humming a song attracted the attention of a talent scout. She started her career at $100 a week.

Four is regarded as an unlucky number by the Japanese. Their word for it is similar to the word for "death."

Circle Members Guests At Party

ORANGE, Sept. 28.— The cool and spacious living room of the ranch home of Mrs. Lucien Flippen was the setting Monday for a pleasant session for members of Scepter circle, O.E.S. After a short business meeting Chinese checkers were played. The next meeting to be held October 24 will be in the home of Mrs. Diedrich Blankmeyer, North Tustin street.

Members present were Mesdames E. H. Smith, Lucien Flippen, Angeline Courtney, C. O. Powell, Diedrich Blankmeyer, T. C. McBride, Augusta Hayes, Lillian Bishop, Frank Mellor, E. M. Chapman, C. I. Thomas, Gwen Thompson, J. F. Rowley, E. E. Kirkwood, Myra Hendricks, W. J. Rice, Emma Honadel, A. H. Tyrrell, E. N. Turner, Frank Eye, W. S. Wallace, E. G. Stinson, N. J. Whitney, Margaret Faber, G. Carson, G. W. Murphy and one guest, Mrs. C. J. Hibben.

ORANGE PERSONALS

Mr. and Mrs. Milford H. Shadowen of East Palmyra avenue, had as week end guests, Mr. and Mrs. Kenneth Smith of Whittier. Miss Pauline Smith of Pomona was a caller in their home Sunday.

Bill Porter of Pearl street, spent the week end at Big Bear where his newly purchased boat is moored.

The Owl Drug Co
FOURTH AT MAIN STREETS . . . . SANTA ANA

1c Sale COLGATE TOOTH POWDER
Large Tin....1c when you buy Giant Size....35c
BOTH FOR— 36c

Pond's Face Powder Without Extra Charge with purchase 3.6 oz. jar Pond's Cold Cream
Both for— 39c

Buy a 7½-oz. Bottle of Luxurious SILQUE LOTION and Receive Without Extra Charge a Pair of NIGHT GLOVES
Apply Silque before retiring—wear the gloves overnight. Watch your hands become youthful!
BOTH FOR— 49c

Aspirin Tablets — 5 Grain; Box of 12 — 3c
Tincture Iodine — ½ ounce — 4c
Peroxide — 10 volume; Pint — 11c
Mineral Oil — Light; Pint — 17c
Cocomalt — Pound — 36c
Carnation — Malted Milk; Pound — 37c
Bisodol — 3 ounces — 49c
Agarol — Compound; 6 ounces — 67c
Absorbine, Jr. — 4 ozs. — 88c
Lacto Dextrin — Battle Creek; pound — 89c

39c PEBECO TOOTH PASTE and 5-inch steel SCISSORS
Without Extra Charge BOTH FOR 39c

200 Cleaning Tissues Included with 11-oz. Hind's Honey & Almond Cream Lotion
BOTH FOR 83c

Acetone — Nail Polish Remover; 1 ounce — 3c
Glycerine — and Rose Water; 4 ounces — 4c
Tooth Paste — Owl Brand; Reg. 27c — 9c
Revelation — Tooth Powder; small — 19c
Dr. West's — Dental Cream; large — 33c
Duarte — Creme of Milk; small — 39c
Hudnut's — Body Powder; Floral odors — 49c
Kreml — Hair Tonic; 3 ounces — 49c
Mavis — Talcum Powder; large — 69c

INJECTOR MODEL SCHICK RAZOR
• 23c Lifebuoy Shave Cream
• 8 Schick Injector Blades
ALL FOR— 59c

An Extra Bottle for 1c WILDROOT Hair Tonic with Oil
Grooms the hair . . . removes dandruff . . . relieves dry scalp.
Two 5-oz. Bottles 61c

The Owl Drug Co
OWL STORES ARE REXALL STORES

RESTORE INDIVIDUALISM

Published every evening (except Sunday) by The Register Publishing Company Ltd., 220 N. Sycamore, Santa Ana, California. Entered in Santa Ana post office as second class matter. TELEPHONES: From 8 a. m. to 6 p. m. call 6121; after 6 p. m. Subscription, 6121 and 6122; News, 6123; Advertising, 6124.
Member United Press Association (leased wire) and Audit Bureau of Circulation.

People's Paper · Orange County · Daily Evening

Santa Ana Register

SUBSCRIPTION RATES—By Carrier, $8.00 per year; $4.25 for 6 months; 75c per month. By mail (payable in advance) in Orange County—$8.00 per year; $4.25 for 6 months; 75c per month. OUTSIDE ORANGE COUNTY: $10.00 per year; $5.25 for 6 months; 90c per month. Single copies, 3c. Established November, 1905. Evening Blade merged March, 1918; "Daily News" merged October, 1923; Times merged November, 1930.

DRIVE CAREFULLY -SAVE A LIFE-

WEDNESDAY, SEPTEMBER 28, 1938

REGISTER OR FORFEIT VOTE

Tomorrow is the last day to register for the November 8 election.

There are certain classes of persons who must register either today or tomorrow to qualify to vote on important propositions, issues and candidates in November. They are:

Those who will attain the age of 21 before November 8.

Those who will complete a year of residence in the state by November 8, the last 90 days of which must have been in the county.

Those who have moved or who move into another precinct before close of registration tomorrow.

Those who failed to vote in general election in 1936 and have not registered since.

Citizens should make sure they have qualified to vote. If there is any doubt in your mind call Basil Smith, county clerk, and he will enlighten you.

The fact that you did not vote at the August primaries does not disqualify one to vote on November 8.

With conditions in the state as they are now, nationally and statewide, every citizen should exercise his right to vote and do his part to place only qualified men, and persons capable of thinking for themselves, in office.

THE RIGHT TO SECEDE

The question of self-determination of a people as to whether they have a right to secede is as old as governments. The question, of course, now is whether the Germans in Sudeten and their territory have a right to secede and join Germany. Another question is whether they have had a free plebiscite without intimidation and actually know the will of the people in the territory. We presume the question of whether they have a right to secede or not will be decided, as it always has in the past—whether they, together with their alliances, are stronger than the group opposing the secession.

When the South desired to secede, the North declared that they had no right and used force to prevent them from seceding.

What the result would have been, had they seceded and permitted free trade in the South and not have been compelled to pay tribute to the protective manufacturers, is a question no one can answer.

The people in the 13 original states some 160 years ago, believed that they had a right to secede with their territory from England.

So we, in the United States, have taken the two opposite positions and we should not be too hasty in making up our minds as to the merits of the Sudeten Germans in Czechoslovakia. Having decided both ways in our own country, it is impossible to be 100 per cent consistent.

KEEP THE ENEMY RUNNING

There is nothing like keeping an enemy on the run once you get him started. Remarkable gains have been made in automobile accident prevention this year. There is greater cooperation on all sides to prevent death and injury than ever before.

It has become generally acknowledged that in addition to educating the public on safety measures, it is equally important to build roads, intersections and automobiles in such a manner as to make accidents more nearly impossible.

In studying the mechanical conditions which tend to create accidents, in spite of the driver's ability, the question of road visibility from the car is now receiving particular attention. It becomes apparent that in recent years, practical vision of the driver, as well as other occupants of the car, has been impaired by the craze for streamlined effect.

According to Arthur W. Stevens, a member of the Society of Automotive Engineers, the 1938 motorist has a range forward, useful vision which is only one-eighteenth of that of a man walking; and while cars are about 50 per cent faster than they were 17 years ago, the driver's visibility has been reduced 38 per cent.

No wonder "vision" from the inside of an automobile is coming in for a checking up in the accident prevention drive. With safety-glass, which is universally used in automobiles, there seems to be no good reason for designing cars with less visibility. Greater visibility will help keep the enemy (motor accidents) on the run.

The Nation's Press

WHAT'S MONEY AMONG FRIENDS?
(Daily Oklahoman)

The make-up of Oklahoma City's school board is not such as to inspire confidence. With the exception of one member, it was not selected by the taxpayers, and that one exception was given a rousing vote of no-confidence in the city when he ran for a state office.

Now the board craves to spend a trifling matter of $800,000 of local cash, plus $600,000 of federal funds, in new buildings and improvements.

During recent years the minds of many public officials have become benumbed to the impact of spending. It used to be that a thousand dollars were a thousand dollars. Now it requires extraordinary mental concentration to tell the difference between a million and a billion. This is especially true in watching the federal money go by. This, as many listeners to bedtime stories fondly believe, is jerked by magic out of a hat and will never, never have to be paid back. The magnificent gestures of reckless spenders have become contagious, and in many local municipalities are imitating the grand manner of Washington.

You may imagine the impatience of the present board members at the idea of caution. "Phooey—what's a little matter of $800,000—or is it $8,000,000?" one can almost hear them exclaim, as they express disgust at the rising tide of opposition.

There is only one thing sure about this transaction, which is that the people of Oklahoma City will have to pay the $800,000, whether it goes for actual buildings or actual repairs, or imaginary blackboards, trapeze and giant strides—no matter whether termites get into the treasury and gnaw off big hunks of money.

IF WAR COMES
(Chicago Tribune)

President Roosevelt's note to Czechoslovakia, Germany, Britain, and France expressed the desire of all Americans that peace may be preserved in Europe. No nation, not even a victorious one, stands to gain as much as it will lose from a protracted war. That seems obvious to us in this country and probably it is equally well known in every chancellery in Europe.

The note might have carried greater force if Mr. Roosevelt had not already aligned himself in unmistakable terms against Germany and her allies. In the quarantine speech at the dedication of the outer bridge in Chicago Mr. Roosevelt definitely took sides. To that extent he is no longer able to speak as the leader of neutral opinion in the world. It is significant that no responsible English or French statesman has gone so far; indeed, the English and French have agreed to accept demands of precisely the sort which Mr. Roosevelt characterized as aggressions which he said must be met with the warlike measure of quarantine.

Still we may hope for the best, which is to say that we may hope that Mr. Roosevelt's note will be recognized as a sincere expression of good will and nothing more. The danger is that it will be read as a new venture in Wilsonian diplomacy, a first step toward an ultimate intervention. Americans who remember the note writing between 1914 and 1917 cannot fail to recall how earnest were our protestations of peaceful purpose in a warring world. One note led to another, however, with results which are all too familiar.

With this reservation, Mr. Roosevelt's note has the approval of the American people. We must continue to hope that war will be averted, but the temper of Mr. Hitler's speech is none too reassuring. The character of the war, if it comes, can already be foreshadowed.

The British navy today is in relatively a stronger position than it occupied in 1914. Germany can be blockaded fully as effectively as it was in the latter part of the last war and the British will have enough ships to impose, in combination with France, a tight blockade of Italy should she join Germany as an ally. Germany will be deprived of overseas commerce and so will Italy by a blockade of the Mediterranean at both ends.

Sharing The Comforts Of Life

By R. C. Hoiles

"WHY IS THE UNITED STATES SO RICH?"

The question as to why wages are so high in the United States and the country so rich is usually answered by the great mass of people, "because we have so many natural resources." Inasmuch as this is the current belief, as generally taught and stressed, a statement made by Dr. Carl Snyder, former president of the American Statistical association and for many years with the Federal Reserve Bank of New York, at a recent address in Boston, is worth thoughtful consideration.

In answering the question why the United States is so rich, he said: "Abundant natural resources is not the answer because Mexico, our next door neighbor, has great resources but is not wealthy, and has a wage level about one-tenth that of the United States. The basic explanation is simple: Wealth comes from the supply of capital and will be greatest and will increase most rapidly where there is the most capital."

But Dr. Snyder did not explain how we ever accumulated so much capital and this is the thing that is of the utmost importance that people should begin to understand, if we are to retain this great amount of capital and the high wages made possible because of capital.

The accumulation of large amounts of capital have never occurred except with where the people permit the greatest possible liberty and initiative of the individual to create wealth and manage it without interference from the government. With at all favorable natural conditions to the degree that any nation approaches freedom to create wealth, not destroy wealth or lives, does that nation accumulate capital.

Mexico has not accumulated capital because it has never had the foresight to permit people with ingenuity to develop their natural resources. And natural resources that are not developed by the initiative and foresight of man are, of course, of little value.

It is for this reason that we have been constantly repeating, in season and out, that our progress has beeen checked and is now even receding because our government has made so many laws, such as a graduated tax on the man who produces wealth, instead of a graduated tax on the man who subtracts from the wealth (the tools of the country). So long as we continue this practice, a theory established 25 years ago, we will not add to the capital of the world nearly so rapidly as if we put no tax on the production of capital. In fact, when we put too large a tax on production of wealth, as we have been doing the last decade, the total capital will gradually get less and as a result the real wages will be lower and the average standard of living will be reduced.

The fundamental problem, of course, is to have the government do what all governments were originally intended to do; namely, protect the people from outside aggression and from aggression within and let the initiative of private citizens do the rest.

* * *

HUGH JOHNSON'S PRICE ECONOMICS

It is evident from reading Hugh Johnson's articles that he has not learned much about the law of supply and demand since he was head of the NRA. In his article about over-production of coal, he says "the price went down and down until few if any companies were getting for their coal more than 70 per cent of what it cost them to bring it to the surface."

That is just simply a silly statement.

The writer happened to be interested in a coal mine, bought during the war time. When coal was a good price and above our cost, we continued to mine; when it became lower than our cost, we discontinued operation.

Another place in the article, he makes the statement, "It is not the individual consumer who gets any benefit from this collapsed price structure except indirectly." And he puts a question mark after "indirectly." He says it is the great industrial, railroad and public utilities that get the benefit. If the rates on utilities and railroads are regulated and if they buy coal cheaper they are certainly getting the benefits; and this is reflected in lower rates. In a country where coal is used for heating homes, competition compels this low price to be passed on in most every case.

It is evident that Johnson is still impregnated with the idea that he or some other government agency should have the right to determine how much each individual should produce, where each man should work and what each man should be paid and the law of freedom of contract and a free enterprise should be taken over by some super-man, as Johnson evidently thinks he is. It is, however, just an example of how difficult it is to get people who are fairly rational in some things to admit an error and become consistent.

If We Could Have Peeked Ahead In 1917

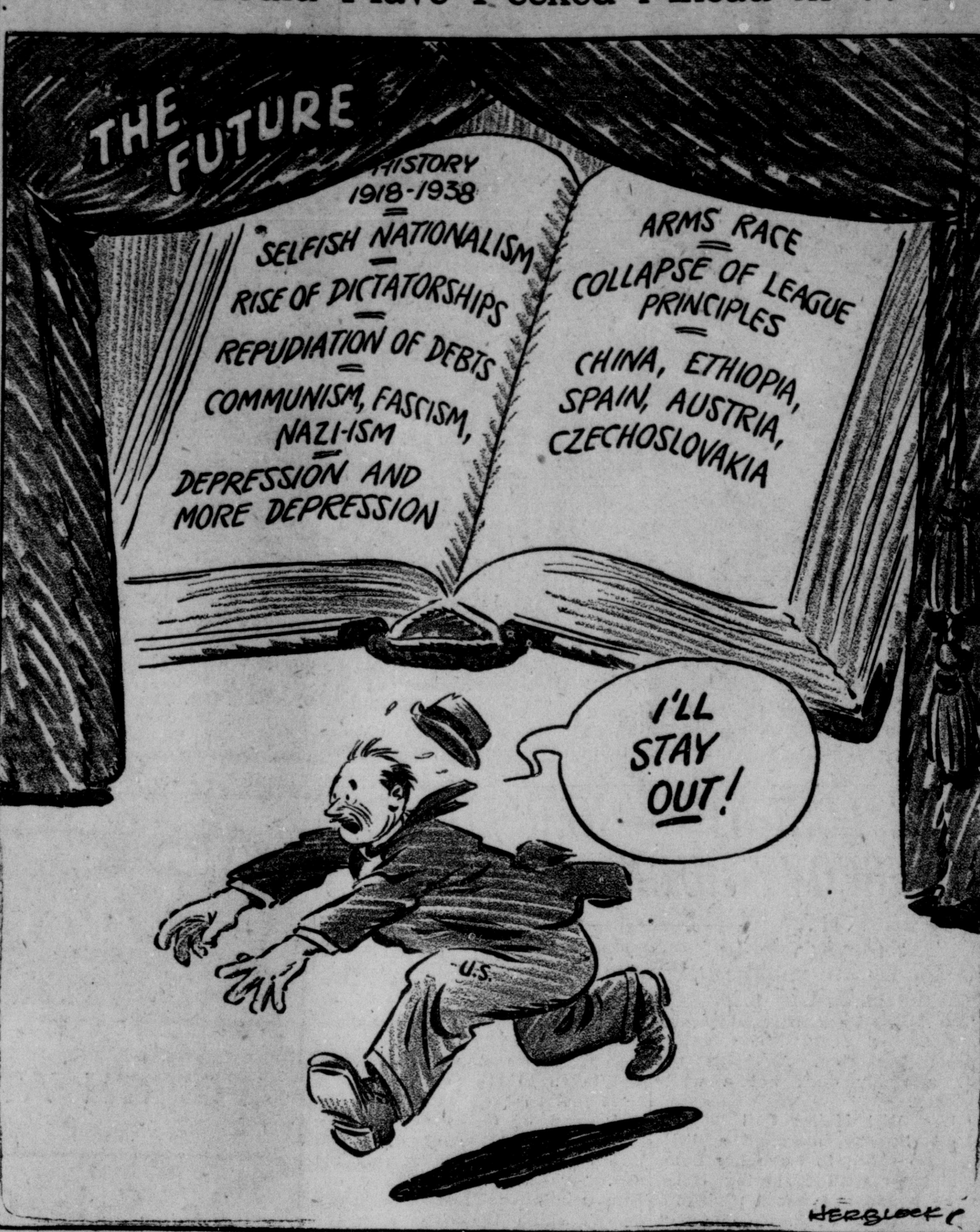

Register Clearing House

"It is for each to utter that which he sincerely believes to be true, and add his unit of influence to all other units of influence, and let the results work themselves out."—Spencer. Contributors are urged to confine their articles to 300 words.

FUNNY MONEY—OR—PROMISES FOR PENNIES

Editor Register:

A critic of the undersigned in your issue of Friday, Sept. 16, signs himself "Yours for information." I will give him some! I said in a former letter that the only success of the "Townsend Plan" has been for its promoters. He replies by asking "What does he (Mr. Weeks) say to the doubling of the Townsend Plan membership in the last six months?" Only this! That the same kind of bait hooks the same kind of fish. Or. as Barnum puts it: "One is born every minute." Success means "dues and fees" to Townsend and Clements, and quite another thing to their members. My critic further asks: "What objection has Mr. Weeks to the "Townsend Plan." This—among others—that I observe that all the pennies go to the promoters and all the promises to the members. For, in Chicago, in 1935, at the first Townsendite convention, Dr. Townsend told reporters, that the OARP (Old Age Retirement Plan) had taken in from membership fees, dues, etc., $1,200,000. Secretary Clements before a House committee investigation, said that he, alone, had made more than $70,000 in one year from the plan. A $60 wool suit under the transaction tax, from the sheep to the customer, would cost the sum of $200. Moreover, that the proposed taxes were equal to more than one-third of the national income for 1937.

When these facts were brought to his attention, Dr. Townsend replied, "My plan is too simple to be comprehended by great minds." Probably that is why this funny money plan appeals to 'little minds'! For, that is the obvious inference, though uncomplimentary to Dr. Townsend's followers.

The fact is, most of these Utopias, which promise to enrich Jones at Smith's expense come from people who have failed at their own chosen profession and so propose to show the world how to succeed. These social quacks are fond of quoting figures to show that conditions need improvement. We all know that is so. But they will not be improved by the quack nostrums of acknowledged failures and racketeers, who have a personal ax to grind, like the shifty politicians, who used the various pension plans to get votes at the primary election, and then after the election ducked and dodged the issue, as we knew they would.

These promotors of 'social and financial salvation for all' are making a living out of other people's grievances. It is the last refuge of the failures! They steal the machinery of a great political party and wreck its hopes of success. Like the cuckoo, they lay their eggs in other bird's nests. They venomously abuse President Roosevelt and yet use his prestige and party! Make no mistake, the followers of these promisers of 'funny money' think they are voting in the Democratic party and that the election next November is between Republicans and Democrats. It is nothing of the sort. It is between sanity and silliness. When Saul and David quarreled, it resulted in a new 'party' and this is how the Bible tells us the story:

"David therefore departed thence, and escaped to the cave of Adullam. And every one that was in distress, and every one that was in debt, and every one that was discontented, gathered themselves unto him, and he became a captain over them." 1 Samuel, Chapter XXII, verses 1 and 2.

This describes the issue next November! But in this case, the Adullamites have no David to lead them, but—Downey—who is certainly no David! So the issue is between the Adullamites and the rest of the citizenry of the State of California.

HENRY WEEKS.
Laguna Beach, Cal.
Sept. 22, 1938.

NOTE: Downey—for senator on the Adullam ticket—was formerly Dr. Townsend's personal attorney. He was also connected with the Technocrats, the Epics and—anything that came along. Townsend was once a Kansas school teacher. Then a doctor. Then a health officer in Long Beach, then he lost his job and tried to live on commissions in Clements' real estate office. Then Dr. Townsend labored and brought forth his "Plan" which he tells us is "too simple for great minds." A conclusion we agree with.—H. W.

* * *

Fellow Citizens:

A paper was left at my house containing an article written by Rev. Perry Schrock, stating that he was going to vote for the Junior College "because he was a Christian."

It is not often a minister is brave enough to face the music of open discussion. Usually, they hide behind their pulpits, where they are safe from critical rebuttal. I would like to ask Mr. Schrock: "Since when has the church the right to brand voters as Christian or non-Christian, according to whether they vote yes or no on a debatable proposition?" Instead of being a mark of ministerial wisdom, his article was pure stupidity playing to the gallery. The reverend gentleman is welcome to his own viewpoint, but to brand himself "a Christian" solely because he preferred to vote yes on the proposition, is ignorance of the true nature of Christianity.

Christianity according to its Founder was the determination to be kind, and do what was right under all circumstances. It was not interested in dogmas or creeds. It was a social program which championed the cause of the poor, the needy, and the afflicted against unfair standards.

Why should the poor be taxed to support a Junior College from which he has little or no chance of gaining any benefits? The minister's children are in college—what of it? With his salary and special rebate, he can afford the expense. But the laboring classes find it difficult to clothe their children for grammar and high school. Many have to leave school in order to help keep the home fire burning. The children of parents who are not holding 'white collar jobs,' willingly sacrifice higher education to help keep the home together. Why should the working classes be burdened by higher taxes, to give free education to students who are often more interested in athletics or putting in time, than gaining a useful education? The student who has to work his way through college is more likely to get more out of his course, than the one who obtains an education at no expense or effort to himself.

I champion the cause of those who voted "No" on the issue. Not because I am against education, but simply because Christianity gives the individual the right to vote according to the dictates of his own conscience, freedom, and the pursuit of happiness.

Christianity does not recognize the right of a majority to oppress a minority. It does not champion the cause of a privileged class against those who are the underdogs. Christianity is a program of social dealism, and cannot be limited to the narrowness advocated by Mr. Schrock. True education means more than passing a grade. It consists in the ability to make a contribution to society. It is not the ideal—what can we get for nothing, but what can we give. Jesus taught that the greatest was the one who contributed the most. The 12 diciples were uneducated men according to scholastic standards, but they understood the problems of life, and offered a solution. Later, when Christanity was championed by a scholar, it was misinterpreted, and its true idealism lost.

EDWIN O. COLBECK.

* * *

Fellow Citizens: In a recent article Mr. A. E. Thomas laments the fact that so many people consider the Townsend plan as a "pension" plan rather than a "financial recovery" plan. How could a pension plan and a recovery plan be combined? It would be as difficult as it is to mix oil and water. A financial recovery plan would propose the reduction of taxes, economy, and putting all men to productive labor. The Townsend pension plan proposes just the opposite. I cannot understand why Mr. Thomas in his article, wades through the maze of taxes and transfers and turnovers, etc., to find the total cost of the Townsend pension plan to the taxpayers of the United States. The cost of any pension plan is the amount paid the pensioners plus the cost of operation. This is self evident. The Townsend plan proposes to pay $200 per month to approximately eight million pensioners. The total cost will be approximately 20 billion dollars per year. With eight million non-producers there would be no increase in the total wealth of the nation. The wealth at present, not counting the 40 billion dollar debt, is about 300 billion dollars. In just fifteen years, if the Townsend plan were a federal law, every dollar of wealth in the nation would be in the possession of eight million pensioners, over 60 years of age. The sons and daughters and grand children would be penniless. Any pension plan that proposes to transfer four or five times as much property to pensioners each month as the average salary of the producers, is a "dividing up" process. It is a method for the equal distribution of wealth among all the people. Enacted into a federal law such a plan within a few years would transfer wealth from the richer states, such as California, to the poorer states and the average wealth of the citizens of each state would be near the same. In fact a federal pension law would cost California taxpayers twice as much per capita as a state pension law, because the average wealth of the citizens is twice as much as the average wealth of the citizens of all the states. In general, people pay taxes in proportion to their wealth. Then too, the poorer states have a larger per capita of pensioners than the wealthy states, as a matter of course. The purpose of any old age pension is to provide needed food, clothes and shelter for those who are unable to provide for themselves.

When any person ceases to be a producer, and has no surplus he becomes a liability to society. I think he should realize this fact, and be willing to accept a pension, sufficient for his actual needs.

No one owes us pensioners a support. Every person comes into the world penniless and goes out indebted to nation, state, society and individuals. Any day we receive benefits, favors and blessings impossible for us to return. The Bible is authority for the statement that "it is more blessed to give than to receive." The good citizen is anxious to divide what he has with his fellow man whom he showed love. The governor of a great state recently stated that the love of our fellow men is the fundamental rule of Christianity and the keystone of democracy.

Promoters of pension schemes are trying to destroy this fundamental rule, by subversive propaganda. They would have old people rob their own children that the pensioners may live in luxury.

BILL ARP.

YOU AND YOUR Nation's Affairs

A System of Coercion

By GUS W. DYER
Professor of Economics and Sociology, Vanderbilt University

Relief, as administered by the Federal government, is rapidly developing into the greatest organization of political bribery and coercion ever known in the history of democracy. Bribery and coercion are not incidental to the system, nor the result of the abuses of the system. They are the outstanding, vital factors in the system, as promoted and operated by the government.

Emergency relief might have been turned over to a non-partisan organization, such as the Red Cross, or it might have been turned over to the several states to be administered through the community chest system, or other similar non-political systems. But the administration failed to adopt any of these non-political plans. The plan of the administration from the beginning has been for Congress to turn over the billions of dollars appropriated for relief to the President, as a discretionary fund to be distributed by him as he pleases.

To understand the effectiveness of this system from a political point of view, the fact must be kept in mind that the average man does not comprehend abstract principles, no matter how sound and fundamental they may be. It is only when these principles are put in action by an individual that they can be understood, and then, it is the individual rather than the principles that is recognized. Hence the millions who are receiving special aid from the government seldom think of this aid as coming from the government, or even from the representatives of the government in Congress. To them the President is their benefactor. And the President has declared himself to be, and is, the leader of the political party in power.

Under this skillfully devised system of relief, the leader of a political party has the power to withhold aid from one state and give unusual aid to another. He has the power to give special aid to certain communities and groups, and curtail the aid to other communities and groups. This condition of things puts millions on the "anxious seat." It is to the interest of all communities, organizations and individuals who want special aid from the government to please the party in power. They must endorse the things it endorses, and support the candidates for office that it wants to see elected.

Under this system Mr. Hopkins, the Administrator of the system, says that ninety per cent of those receiving aid will support Mr. Roosevelt politically. He adds that it is not necessary to tell these people how to vote. Of course not. Is it necessary to tell the average man how to vote when the issue as he sees it is "Do I want the payments to continue?" Through persuasion and coercion a large proportion of the indifferent ten per cent may be brought into line.

The system as directed by the administration subjects every Congressman to a condition of coercion. If his course in Congress is displeasing to the distributor of gifts to millions of voters, he is in danger of defeat at the polls by the recipients of the gifts.

The Senate Committee, composed chiefly of New Dealers, appointed to study the use of relief money in politics, observes that "organized efforts are being made to control the votes of those on relief work, and that this imperils the right of the people to a free and unpolluted ballot." Why should we look for anything else from a system that is subversive of the very foundation of democratic government?

The Governor of Kentucky says that the WPA forces were increased from 30,000 to 68,000 after he announced against Barkley, the administration's candidate. If each of the 68,000 controlled on an average three votes among his relatives who wanted to see him keep his job, this meant a vote of 270,000—a vote practically sufficient to nominate the candidate desired by the administration.

But it is encouraging that the seemingly invincible system of bribery and coercion is going down before the onslaughts of American independence.

(Address questions to the author, care of this newspaper)

News Behind The News

By PAUL MALLON

World Copyright 1938 by King Features Syndicate, Inc.

WASHINGTON, Sept. 28.—Mr. Roosevelt's diplomatic advisers have been working within on the assumption that the European crisis turned from a military situation to a political problem after the first Hitler-Chamberlain conversations.

Up to then, troops were moving. Military reasoning prevailed. Advisers were confident for that assuring reason there would be no general outbreak.

After negotiations started, the situation turned purely political. Hitler and Benes both were trying to get as much out of a settlement as they could. While this seemed to diminish the war chance even more, it created a diplomatic situation where statesmen could not call the turn on what to expect next.

In fact, their confidence that peace would certainly prevail was so visibly shaken they would not guarantee to maintain it until it could get into print.

* * *

The President's appeal to Hitler and Benes was his own idea, one he has been nursing along through the long series of recent crisis for an opportunity. The right moment was chosen by State Secretary Hull. Crafty wording is credited, in part, on the inside, to Hull and his assistants, Berle and Welles and J. Pierpont Moffatt.

The administration crowd calls it a ten-strike in diplomacy, not for what the message meant to you when you read it, but what it meant to Hitler and Benes, and the rest of the world diplomats able to read between the lines.

The interlinear text contained the inference that the U. S. would be opposed to whichever party declined conciliation for war.

Administration insiders claim it had a profound effect in Prague, where the hope of American sympathy for any course the Czechs would choose to follow, had been running high in official quarters.

* * *

Most terrorizing feature of the European prospect, uppermost in many an official mind here, was the possibility offered by the airplane for swift, wholesale murder.

For example, the day of the Hitler speech, someone in the state department received the dispatch from London indicating pedestrians in the streets there were passing word to each other to get their gas masks ready.

The German and Italian airfleets combined might be able to do everything that the gas-masking campaigns in Britain and France have indicated was feared. They are far superior. While no military staff would order wholesale bombings of cities, there was just enough uncertainty about what men like Hitler and Mussolini would do, to make mass murder a picture easy to conceive.

* * *

Congressmen may as well stop cheering aobut Rep. Eicher leaving the anti-monopoly committee when his congressional term expires in January. Mr. Corcoran is too good a fixer to permit anything like that.

Here is the play:

Eicher will go off the committee as a congressman, be appointed to the SEC, then SEC's Jerome Frank will be appointed to A. D. C. judgeship, whereupon Eicher will be named back to the anti-monopoly committee in Frank's place as an alternate for Sechairman Douglas.

This will not prevent downtown economists from losing control of the committee, however, if Eicher's vacated congressional seat on the committee is filled by a congressional leaner.

* * *

Personal Note — Eicher appears to be a coming man in the executive branch of the government now that he has sacrificed his congressional chair for Roosevelt in the Iowa primaries. He describes himself as "Agrarian Progressive." is 60, is a Chicago Universiy graduate, was 2 years registrar there, attorney for the C. B. & Q. railway before entering Congress in the first Roosevelt landslide.

Wage-hour Administrator Andrews is giving AFL a fair break with CIO which is more than some other government departments have done. CIO garment worker leaders went to him first, gave him figures indicating they were in control of the entire industry, so he promised them all 9 places on the administration board. AFL came along proving they had a substantial proportion of the industry, whereupon Andrews revoked his promise, gave 2 places to AFL, which may or may not represent relative union strength in the industry, but is something.

MODEL 37 Special

A G & S Range at this low price makes history. Can hardly be told from new. Terms if desired. Ivory, Black trim.

FULL Price $50 AND YOUR RANGE (STATE TAX Not Included)

SAVE NOW! Terms

Remember This—
NO CUSTOMER OF OURS HAS EVER HAD TO SPEND ONE CENT FOR SERVICE OR REPAIRS ON A GAFFERS AND SATTLER DE LUXE RANGE PURCHASED FROM US.

DON'T WAIT! Prices

By Special Permission of the Manufacturer we are Permitted for the FIRST TIME IN YEARS to offer BRAND NEW FLOOR SAMPLE RANGES at Discount Prices — Many of these have been on display less than 30 days!

To sweeten up the sale all used and discontinued models also reduced! First come, first served! 45 only on sale and no REORDERS! Don't be late!

DOUBLE TOP-LIFT GRILL BROILER

Modern to the last touch. Big Work Table Top, large oven.

FLOOR SAMPLE
CLOCK CONTROL

Payments to suit your budget. Turn in.

YOUR OLD RANGE

Save $32.20

Floor Sample Reg. $103.50 Low Temp.

Imagine when the CASH PRICE is $103.50 what a saving when the full term price including tax and all is only $84.00. Nothing ELSE TO PAY.

ONLY 24 PAYMENTS $3.50 EACH!

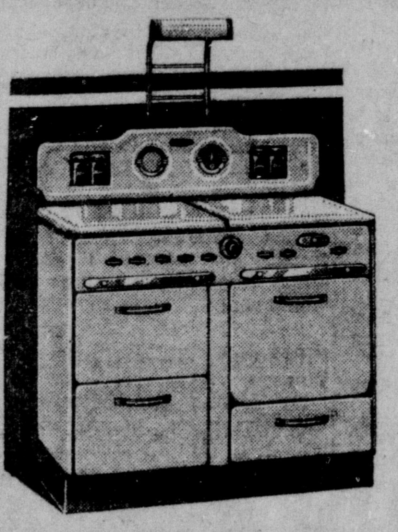

Used Only as a Sample on our floor

6 Burners, Grill, Clock, High Broiler—it's connected up right now. Come in and see it perform, and you can both own it and yet

SAVE $36.00

Brand New Floor Samples

The Price Quoted Includes EVERYTHING—All You Pay Is Included In

24 PAYMENTS $3.27 EACH TOTAL $78.48

Can't Be Told From New

BUILT TO SELL AT $103.50—LITE

Used 60 days—just as spick and span as new. Save $38.50!

Full Price $65.00

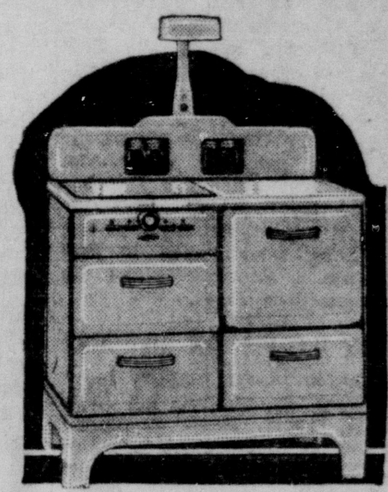

BRAND NEW – CLOCK CONTROL–LITE

Never before in our history have we been able to do this. 1 white—1 Ivory and the

Full Price $104.90

The Finest Gas Range Ever Built

The most popular range in the West. No down payment to make and now it's

Reduced $32.20

DOUBLE TOP-LITE-MINUTEMINDER

Regular $109.50

A Deluxe Double Top—Smokeless Broiler Large Size Range. Terms to suit. Reduced to............ **$88.60**

Decorative Chrome Trim

CLOCK CONTROL
SMOKELESS BROILER
LITE

A Range like you dream about. Beauty, Service and Economy combined. Terms of course.

Reduced $28.40

REGULAR $189.50

8-BURNER — CLOCK CONTROL

TERMS TO SUIT YOU and what a bargain you get. Now the

FULL PRICE $153.50 TERMS

REMEMBER — TO TAKE ADVANTAGE OF THESE PRICES — OLD STOVE MUST BE TRADED IN — NO EXCEPTIONS.

No Down Payment to Make!

MODEL 440 EXACTLY LIKE LARGE PICTURE

EXCEPT HAS NO CLOCK CONTROL

Equipped with Lite—Elevating Broiler—Double Work Table Top, Etc.

Regularly $134.50 reduced to . . $108.95

BUY IT ON TERMS TO SUIT YOU!

Almost New Repossessed

Low Temp. Oven Control Lite

Reg. $103.50

NO DOWN PAYMENT

$3.11 Per Mo.

GAFFERS & SATTLER RANGES In This Section Only at

MARONEY'S

THIRD AND SYCAMORE STREETS—SNTA ANA

Unless plainly specified the prices quoted DO NOT include state tax.

TRADE IN CLOCK CONTROL

Regularly $149.50

Shows hardly a sign of use!

G & S No. 321CL

Full Price $99.00

CUBS NEED WIN TODAY TO TAKE LEAD

West Winds
Here and There in Local Sports
By Eddie West

PREPS 'KICK OFF' FRIDAY

Their wings clipped a bit by a C.I.F. "de-emphasis" rule requiring at least three weeks of practice before opening their seasons, Orange county's high school footballers finally "kick off" this week.

Neighboring Tustin makes it bow under new Coach Russ Wilson Friday afternoon at Huntington Beach. From what I hear on Football Alley these may be the two top teams of the county, Santa Ana and Fullerton included.

"Red" Guyer's Laguna Beach eleven, narrowly beaten for the Orange league championship last season, takes on San Jacinto at Laguna. Brea-Olinda, "Shorty" Smith's gang, opens against Citrus at Brea. The Elsinore Naval academy team plays at San Juan Capistrano, where Gil Strother is nursing along a typical "dark horse" eleven.

Only Orange league school idle this weekend is Garden Grove, where Coach Blanchard Beatty prefers to sit tight another week before meeting Newport Harbor.

Sunset leaguers also have a busy schedule this week. Stew White's Orangemen battle Colton in Orange. Anaheim hits the road for its inaugural, meeting Covina. Newport Harbor invades Bonita. Long Beach Jordan waits until Saturday to tackle Coronada at Coronado. Excelsior, the '38 titlist, meets Citrus. Brea also gives Citrus as its first foe so there may be a conflict somewhere along the line.

In the Citrus Belt circuit, Santa Ana draws a tough customer in mighty Long Beach of the Coast league. Pomona, which looked like a world champion Monday in slaughtering South Pasadena, 38-0, goes to El Monte. San Bernardino travels to San Diego for a session with Hoover hi. Riverside has scheduled a night game Thursday with Corona, at Riverside. Fullerton, Foothill league member, plays at Ontario.

There will be plenty of action on the junior college front, too. Santa Ana, of course, meets Los Angeles, which won the Western division championship last fall but "did not choose" to play either Santa Ana or San Bernardino, co-champs of the Eastern conference. Fullerton brings the Taft Drillers to Fullerton's stadium. Pomona gets a nice trip to Palo Alto to play Stanford's Frosh in a preliminary to the Stanford-Santa Clara "natural." Santa Ana had that spot on the Papoose schedule last year. Riverside takes on Compton, usually a strong club. Long Beach goes to San Bernardino. Ventura plays in Pasadena's Rose Bowl.

* * *

NOBODY LOVES AN UMPIRE?

Nobody loves an umpire, but—

Preparing to submit his final financial report, Secretary-Treasurer Lee McClelland of the National Night ball league discloses that the big-time softball circuit paid out more than a thousand dollars for umpires alone last summer. Not bad for a wheel that was supposed to be gasping for breath . . . McClelland also reports that Orange and Irvine, which finished fifth and sixth in the standings so didn't get into the Shaughnessy series, got $137 each out of the playoffs. Thus, they fared approximately as well as Santa Ana, which got into the post-season series but was eliminated in short order by San Bernardino.

* * *

DONS REDUCE RATES AGAIN

Santa Ana jaysee announces that "bargain rates" again prevail Friday night when the Dons play Los Angeles at the Municipal Bowl.

General admission will be 40 instead of 50 cents. Students, including those of high school age if they submit a student body card, will be admitted for 25 cents.

For last week's game with Santa Monica, the admission was 15 and 25 cents yet the Dons drew $780.

Jaysee alumni will have a special section of their own at all home games this year, according to Otto Grigg. The "old grads" must pay 25 cents for a membership card but this will be good for a reserved seat between the 30-yard lines, just like the Downtown Quarterbacks. The alumni section will be just north of the student section.

BRUINS HEAD NORTHWARD TO MEET OREGON

(By United Press)

LOS ANGELES—Three complete teams and two extra quarterbacks of the University of California at Los Angeles headed north today to open their conference play against Oregon Saturday. In the final workout here the regulars smothered the substitutes who were using Oregon plays. Without using a pass they smashed through five touchdowns, three by Ken Washington.

Los Angeles—Anti-Aerial work stressed as the University of Southern California prepared today for Oregon state. Recalling Alabama's two passing touchdowns, Coach Howard Jones drilled the Trojans on plugging the holes in their aerial defense.

BERKELEY — California's Rose Bowl champions packed their duffle today for a trip to Pullman where they will play their first conference football game Saturday against Washington State college. In the final scrimmage last night, Quarterback Bill Elmore and Tackle Jack Smith were out with minor injuries.

SANTA CLARA—Coach "Buck" Shaw today named his backfield for Saturday's football game against Stanford. The lineup included McCarthy, Pellegrini, Barlow and Gunther, all lettermen. The Broncos held a secret practice yesterday.

SEATTLE—Trainer Earl Clark today reported that injuries of the game against Minnesota had mended and that the University of Washington would be at top strength for Saturday's game here against University of Idaho. Coach Jimmy Phelan drilled his team behind locked gates yesterday.

PULLMAN, Wash.—The Washington State line drew the most attention from Coach Babe Hollingbery today as he prepped his team for the invasion of University of California Saturday. Blocking and tackling was the principal fare for the team as Hollingbery worked on weakness showed in losing to Oregon, 10-2, last week

MOSCOW, Idaho—Light practice was on the schedule for the University of Idaho as the Vandals prepared to entrain for Seattle to play University of Washington Saturday. Coach Ted Bank named a squad of 33 players for the trip.

EUGENE, Ore.—Bob Smith, big University of Oregon halfback, moved to fullback today as Coach Tex Oliver revised the lineup for Saturday's game with U. C. L. A. Secret practice was held yesterday as Oregon ran against U. C. L. A. plays.

CORVALLIS, Ore.—Oregon State college's football squad slacked off in practice today and prepared to leave tonight for Los Angeles to meet University of Southern California in a conference football game Saturday. Defensive and passing plays were stressed in yesterday's scrimmage.

S. CAL. CONFERENCE ELEVENS IN ACTION

After a week of preliminary battles, four Southern California conference football teams swing into action this week against loop foes in quest of championship honors.

San Diego State entertains the Occidental gridders at the border city Saturday afternoon in a game which will undoubtedly dash championship hopes for the loser. The Tigers nosed out Santa Barbara State, 6-0, last Friday night by virtue of a 77-yard run by "Lefty" Goodhue, but will miss the shifty back this Saturday. Goodhue will be out for at least two weeks with a foot injury. The Aztecs demonstrated scoring punch last week by outscoring the strong U.S.S. New Mexico eleven, 29-20, and as defending champions of the Southern California conference must be rated favorites over the invading Tigers.

In the other conference tilt of the week, Redlands university must be given the nod over Pomona. Bolstered by several flashy junior college transfers, the Bulldogs are determined to make a strong bid for loop leadership this year. To date the Bulldogs, tutored by Cecil Cushman, have scored an impressive win over Pomona junior college, 24-0, in a practice encounter. The Pomona Sagehens also showed scoring ability by downing the U.S.S. Idaho pigskinners, 24-6, in an

Caltech's Engineers travel north to tangle with the powerful San Jose State eleven Friday night, Sept. 30. Last year the Staters administered a 48-6 licking to the Pasadenans.

Due to the withdrawal from the conference of La Verne, the Whittier-La Verne fracas, scheduled Friday night will not be played. Other La Verna games affected by the withdraway are: Oct. 6, Pomona college; Oct. 22, Occidental college; Nov. 4, Redlands university.

FRED PERRY CHOICE IN PRO NET MEET

CHICAGO—(UP)—Fred Perry of England who won three Wimbledon and three American amateur tennis championships, meets William Croker, Chicago, in a first round match of the national professional singles tournament tonight.

It will be Perry's first appearance in tournament play since he turned professional and went in for barnstorming tours.

He is the favorite in a field of 26 professionals competing for the singles and doubles titles. He is teamed with Vincent Richards for the doubles competition, scheduled to start tomorrow.

He is in the same half of the singles draw with Lloyd Budge, Bergeley Bell, New York, Wilmer Hines, West Virginia, George Lott jr., Chicago, and Johnny Faunce California.

REBUILT BICYCLES
$9.00
EASY TERMS — GUARANTEED
WE MAKE KEYS
GEO. POST
212 E. 4th St. Phone 1565

Ferebee Ends Golf Marathon

J. Smith Ferebee, shown above in action with his two caddies, began the last lap of his 600-hole transcontinental golf marathon today. Ferebee has played 456 holes and needs to play 72 in Philadelphia and 72 in New York this afternoon to win a reported $100,000 in wagers. He played 75 in Milwaukee and 72 in Chicago yesterday.

Byrd Says National League 'Too Smart'

BY HENRY McLEMORE
(United Press Staff Correspondent)

NEW YORK — Baseball is a simple game, played for the most part by simple folk, and Joe McCarthy is the game's best manager because he respects these truths and handles his New York Yankees accordingly.

This is the opinion of Sammy Byrd, the Alabama cracker who saw six years of service with the Yanks before swapping his spikes for cleats and his bat for a brassie. Sammy's a golf pro now, but even in the midst of his fight for a chunk of the $13,500 prize money in the 108-hole Westchester Open it wasn't any trouble to get him talking baseball.

"You know, in all the time I was with the Yankees I didn't hear five cents worth of master-minding talk. On the Yankees all they want to know is —can you hit that ball? Can you throw it? And can you run? Those three things are all there is to baseball, and if you can do them the so-called inside stuff doesn't make any difference. National league managers try to be so smart—they all still are trying to be John McGraws in one way or another—that they ruin a lot of good ball players.

"I know what I'm talking about, because after I left the Yanks I had two years under Charley Dressen at Cincinnati. That Dressen was so smart he figured himself right back into the minor leagues. Your average baseball player isn't a mental giant, you know. You can't give him too many things to think about. If a player has a natural ability the best thing to do is to reduce his worries as much as possible, and just let him play the game the way he knows how."

Sammy took time out to stuff his golf clothes in a duffle bag, and then continued:

"Strategy and tactics and deep stuff play minor parts with the Yankees. No one worries much trying to make a left field hitter hit somewhere else, or stuff like that. The usual order is 'get up there, Butch, and take a cut at that ball.'

"As a result the Yanks get more extra base hits and knock in more runs than any other team. Take the team this year. It isn't a powerhouse club, but it breezed to a pennant and will knock the National off in the series in about five games."

Sammy figures it will be two more years before he gets to the top as a professional golfer.

"I'm hitting the ball pretty well right now, but there are a thousand little refinements in this golf that a fellow can't get over night," he said. "I know a lot of people think I'm a flop as a golfer, but I'll show 'em. I decided to quit baseball when I found myself going down hill. I figured I might just as well get out of a sport that I was losing ground in, and get in one where I could move forward. I'm not breaking even now, but I salted away a little of that money I made in baseball, and before it's used up I'll be winning my share of those tournaments."

(Copyright 1938 by United Press)

Fighter Misses Punch, Kayoes Himself

LONDON.— (UP) —Irish Jack Doyle knocked himself out in the second round of a scheduled 12 round fight with Eddie Phillips at Harringway arena last night.

Doyle missed a terrific right, lost his equilibrium and plunged through the ropes to the floor. Before he could get back in the ring, the referee counted him out and awarded Phillips a technical knockout. Doyle weighed 225; Phillips 191 1-2.

STENGEL REMAINS 'KEEPER' OF BEES

BOSTON.— (UP) —Charles D. (Casey) Stengel will continue to manage the Boston Bees National league baseball team next year. President J. A. Robert Quinn said he was satisfied with the way Stengel handled the team this year.

O'SHANNON TO FACE M'DANIELS MONDAY

What should be two of the best fights ever staged at the Orange County Athletic club have been booked for the double main event on next Monday night's card, according to Promoter "Bud" Levin.

In the first half of the double main event "Red" O'Shannon, fighting Los Angeles Mexican, meets Jim McDaniels of Los Angeles. In the second half of the double main go Wayne Penn, dynamic Seal Beach slugger, tangles with Frankie Garcia of Boyle Heights. Penn has won his last two local starts over the quick knockout route. Fans who have seen Garcia in action, are giving the little Mexican more than an even chance of stopping Penn.

Other fights on the card are: Pete O'Neil, Wilmington vs. Sammy Fields, Boyle Heights, 150 pounds; Steve Stanrock, Los Angeles vs. Al Placentia, Santa Ana, 140 pounds; Tino Sanchez, Los Angeles vs. Jim Mahoney, Long Beach, 135 pounds; "Pop" Jackson, Los Angeles vs. Gabe Sales, Boyle Heights, 128 pounds; Ed Rovero, Los Angeles vs. Joe Rock, Long Beach, 135 pounds; and Steve Silva, Los Angeles, vs. Bob Blake, Santa Ana Junior college, 122 pounds.

Basketball Men Meet At 'Y' Next Monday

Basketball managers will meet at the Y. M. C. A. Monday night at 7:30, it was announced today by Quentin Matzen, chairman of the "Y" basketball committee.

At this gathering plans will be completed for the opening of the league schedule October 17. Most of the teams already have started practice, and the players are showing promise of a season of great sport and lively competition, according to Matzen.

Most of last year's clubs are lined up, and several new groups are asking for admission. "Every team planning to enter should be represented at Monday's meeting by its manager," said Matzen.

Tustin 'Shows Up' Saints

STEVENS HURT IN SCRIMMAGE OF DON SQUAD

Either Tustin has another powerful football team this season or else the Saints of Santa Ana are weak and in a peck of trouble.

Whatever the reason, the Santa Anans were decisively outplayed by Tustin during a lengthy scrimmage on Clayton field yesterday. The Saints are tuning up for a tussle with Long Beach Poly here Friday and Tustin is prepping for its first game of the season at Huntington Beach the same day.

Fielding an all-veteran lineup averaging about 165 pounds, Tustin continually outgained the Saint regulars and, except for one brief flash of attacking power, stymied Santa Ana's offense completely. Bobbie Musick at fullback sparked the Saints' only drive that went some 70 yards. The junior fullback, still running high but churning his knees like Brothers Jim and Bill, handled the ball on all of the big gains on this march.

Otherwise, the showing was a bitter shock to those Santa Anans who had hoped for a Saint victory against Long Beach. With Walt Linker and Harold Lilley running and passing like high class backs behind the blocking of Halfbacks Scott and McCarter, Tustin cut loose with a flashy attack that bewildered Saint linemen. On defense, Tustin's line consistently outcharged Santa Ana's, with Vic Linker and Ev Winkler looking especially strong on the ends.

Assistant Coach Joe Koegler was in charge of the Saints in the absence of Coach Bill Foote and fiery Joe couldn't shake the Citrus Belt leaguers out of their lethargy although substituting freely.

The Saints have another scrimmage booked today but will take life easier tomorrow.

STEVENS, DON TACKLE, INJURES KNEE

Injuries continued to plague Santa Ana junior college's football forces today as the Dons prepared for their final hard workout before meeting the Los Angeles City College eleven in the Municipal Bowl Friday night. Four more Dons were sent to the showers in none too sound condition following last night's strenuous scrimmage.

Virgil Stevens, Coach Bill Cook's No. 1 tackle of the moment, was the first casualty. He wrenched his knee in a pile-up of players. Whether the injury will keep him out of the Los Angeles contest depends on the decision of the squad physician. Ted DeVelbiss also banged up his knee to bring further gloom to the Don camp. DeVelbiss will be able to play, however. The other two Dons to take the nine count were Maxie Moore and Bob Davies. Moore was knocked cold when he hit Davies with a head-on tackle. That it was a hard tackle was indicated when Davies was forced to quit for the day when a severe "charley-horse" developed from the blow.

With "Chuck" Stafford definitely out Coaches Bill Cook and Johnny Ward spent the early part of last night's workout trying to develop a suitable replacement for Stafford, who has been doing most of the punting. The Dons lined up in punt formation and the two coaches had DeVelbiss, Bill Twist, Dick Saunders and Rollo Beck all taking a whirl at punting. Saunders seemed to have the best luck.

Sam Henderson, who is still out with a pulled leg muscle and probably won't be able to go again until next week, got off some sensational kicks the few times he took the back spot during the punt formation drill. Several of Henderson's kicks soared 60 yards.

Bill McNeill, one of the better Don guards who weighs well over the 200-pound mark, was forced to check out of football for the season to accept a job.

Leading Hitters

(By United Press)

	AB	R	H	Pct.
Foxx, Red Sox	557	133	194	.348
Heath, Indians	479	99	164	.342
Myer, Senators	41	77	144	.342
Chapman, Red Sox	467	90	158	.338
Lombardi, Reds	464	54	156	.336
Mize, Cardinals	502	85	170	.336

The PAYOFF

By JERRY BRONDFIELD
(NEA Service Sports Writer)

CHICAGO—They've done away with Bo McMillin's five-man backfield—so called—but just as people close to the scene expected, Indiana's head man isn't mad at anybody.

Major John L. Griffith, Western Conference athletic commissioner, explains the demise of the Hoosier legerdemain.

"When Bo first announced several years ago that he was coming up with a five-man backfield, every coach in the conference was worried," Says Griffith. "They didn't know just what to expect. But now there isn't a team in the league that spends an time worrying about that fifth man. They've got it scouted perfectly.

"It's only because the Big Ten decided it wanted a more strict interpretation and application of the rules that it clamped down on Bo."

McMillin's five-man wrinkle merely called for a guard to take part in the backfield shift, which sometimes made him eligible as a ball carrier.

* * *

PLAYER MUST PERFORM AT DESIGNATED POST

At the last Big Ten meeting it was agreed that a player ordinarily occupying the position of center, guard, or tackle on offense (unless permanently shifted into the backfield), could not be less than five yards behind the scrimmage line on offense at the time the ball was snapped, even though the coach had designated any man who normally occupied those positions, as an end or back.

The mere designation of a player in his position, according to the Big Ten's interpretation, does not determine his position. He must actually perform at the post designated.

"If Bo were deprived of something vitally necessary to his offense, he and his 'pore little boys' would have howled long and loud," asserts Griffith. "But they're just grinning and taking it good-naturedly."

Big Ten heads also would have liked to have done something about the shovel pass, but finally let the maneuver go as it is.

On such a play, an end coming around behind the line, or a wing, takes a short underhand pass from the tail back or another ball-handler, as he swings into the line.

* * *

BIG TEN WOULD NOT ACCEPT BOWL BID

In conjunction therewith, it is the duty of one of the blockers to go through and take out one of the men backing up the defense. These backers-up are close enough to barge through and intercept a shovel pass, but often they are cut down before the pass is even completed.

This is the part of the play to which some observers object, because the defender has just as much right to the ball as the offensive team. The exact instant at which he can be blocked out of the play, then, becomes the bone of contention.

Griffith also clears up the rumor that the Big Ten champion this year may receive and accept an invitation to the Pasdena Rose Bowl, Jan. 1.

"We have a rule which states that no conference school may play more than eight games in one season—and the last game must be played not later than the Saturday before Thanksgiving," says the major.

"And we do not expect any member to toss the rules aside."

Sammy Snead Hailed As 'Another Jones'

BY HARRY FERGUSON
(United Press Sports Editor)

NEW YORK—They said the law of averages was dead against the rise of another super golfer during the lifetime of the great Bobby Jones, but West Virginia gives you Sammy Snead.

He stands astride the golf world today with a $5000 check in his pocket—won at the 108-hole Westchester Open tournament — and what does it matter if he is a glum, silent guy so long as money talks?

Don't breathe a word of this within 200 miles of Atlanta, but there are folks in these parts who are saying that Snead could have slaughtered Bobby Jones on any of his best days. They are even saying that here, in this dark-haired, black-eyed boy out of the hills, we have the finest golf player who ever lined up a putt.

It was a sight to see out there at Fenway Country club yesterday when Snead came up the back nine knowing that he had to shoot par—perfect golf—to win first place money in the richest, toughest golf tournament of the year. Five thousand persons jammed him and shoved him. They kicked his caddy around until at times Sam had to wait five minutes to get the club he wanted. They swarmed over and around the greens, forcing him to shoot at a postage stamp every time he made an approach. They crowded so close that they cramped his back swing. So what? So Snead shot a cool 35 under those conditions on the last nine and finished the 108-hole marathon with a 430 to nudge Billy Burke of Cleveland, who had 432, out of the $5000 first prize money.

Leading 10 scorers and their prizes in the Westchester tournament:

Sam Snead, White Sulphur Springs, W. Va., 430, $5000.

Billy Burke, Cleveland, 432, $2000.

Paul Runyan, Metroplis, N. Y., 434, $900.

Byron Nelson, Reading Pa., 434, $900.

Ben Hogan, Purchase, N. Y., 436, $700.

Chandler Harper, Portsmouth, Va., 437, $600.

Ralph Guldahl, Madison, N. J., 439, $450.

Mike Turnesa, Elmsford, N. Y., 439, $450.

Harold McSpaden, Winchester, Mass., 440, $350.

Ed Oliver, Wilmington, Del., 441, $275.

Budge Starts Drive For L. A. Net Title

BY JACK GUENTHER
(United Press Staff Correspondent)

LOS ANGELES — Top seeded stars were ready to make their debut today in the Pacific Southwest tennis championships. For the first time since play started on a wide scale Thursday all contenders were on the scene.

Donald Budge was scheduled to play Robert Carrothers, San Diego junior, in his second round match. Gene Mako faces George Hughes of England; John Bromwich of Australia met Gordon Giles of Salt Lake and Harry Hopman of Australia played "Bunty" Lawrence.

Frankie Parker, fourth seeded, was outplayed completely yesterday, losing by scores of 6-3, 6-1 to Owen Anderson, holder of titles in Germany and Ireland.

Franjo Kukuljevic, the Yugo-Slavian detective, won a 6-1, 6-4 victory from John Woodall of Los Angeles, and Sidney Wood, playing both brilliantly and eratically, defeated William Reedy of University of Southern California, 8-6, 6-3.

Charles Hare of England's Davis Cup squad defeated Leon Everett of Long Beach, 3-6, 6-1, 6-4; Leonard Schwartz, another Davis Cupper from Australia, won from Myron McNamara of Los Angeles, 6-4, 6-3; and Tamio Abe of Japan won from John Sisson of Los Angeles, 4-6, 4-6, 6-4, while his teammate on the Nippon cup squad, Yasumino Juramitsu, won by default.

Ronald Shayes of England defeated John McDiarmid, Princeton professor, 6-3, 2-6, 6-3; Mel Gallagher of Los Angeles defeated Mervyn Weston of Australia, 6-3, 6-4; Jack Kramer, interscholastic singles champ, defeated John Shostrom, middle western champion from Chicago, 6-3, 614; and Budge and Bromwich advanced by default.

Bowling Scores

Winter's Health

	1st	2nd	3rd	Tot.
M. Van Sistine	186	191	177	554
L. McDonald	116	190	149	455
D. Braden	112	157	134	403
J. Gaspar	158	155	135	448
P. Van Sistine	136	191	138	465
Totals	708	884	733	2325

West 5th St. Lumber Co.

	1st	2nd	3rd	Tot.
V. Fleming	187	183	181	551
V. L. Motry	93	113	134	340
C. Rumell	143	208	190	541
F. Musselman	130	136	132	398
R. Dietrich	191	182	182	555
Totals	744	822	819	2385

Chili Billy's

	1st	2nd	3rd	Tot.
W. Buzick	94	133	151	378
S. O'Connor	87	127	113	338
J. Heisey	177	201	134	412
D. Barnett	127	131	171	429
H. Sowards	142	142	142	426
Totals	638	734	711	1983

Langley Oil Co.

	1st	2nd	3rd	Tot.
J. Allan	169	198	165	532
A. Hamner	160	171	182	513
W. Jerome	143	155	172	470
J. McFaddin	134	179	159	472
J. Gibson	107	134	111	352
Totals	713	837	789	2339

Free Lancers

	1st	2nd	3rd	Tot.
T. Baessler	114	142	149	405
H. Blank	130	143	110	383
H. League	171	188	183	542
J. Hollereith	182	182	185	549
T. Allan Sr.	126	189	165	480
Totals	723	844	792	2359

Sun Batteries

	1st	2nd	3rd	Tot.
G. Lippincott	144	137	163	444
C. Potter	161	131	162	454
T. Cook	151	166	142	459
L. Sargent	181	133	216	530
R. Young	158	177	146	481
Totals	795	744	829	2368

Holly Sugar Co.

	1st	2nd	3rd	Tot.
G. Yoder	160	181	137	478
C. Schroff	142	120	139	401
B. Clayton	146	150	150	446
G. Gowen	156	223	181	560
B. Ryckman	167	127	137	431
Totals	771	801	744	2316

Red & White Stores

	1st	2nd	3rd	Tot.
E. Parker	108	150	146	404
L. McCabe	147	135	141	423
E. Sanborn	122	156	161	439
E. Ronk	154	167	190	511
W. Parker	133	150	192	475
Totals	664	758	830	2252

GREENBERG IN NEW ASSAULT ON RUTH MARK

BY GEORGE KIRKSEY
(United Press Staff Correspondent)

NEW YORK—Almost all the baseball world today lined up behind Hank Greenberg and the Chicago Cubs in their quest of laurels everyone believed beyond their reach.

With 58 homers Greenberg needs only three in five games to smash Babe Ruth's record of 60 made in 1927. Even the Bambino himself is pulling for Greenberg. "I wish him luck," was the Babe's comment when told of Greenberg's two homers yesterday.

With eight straight victories, the Cubs were within half-a-game of overhauling the league-leading Pittsburgh Pirates in the sizzling National league race. Almost everywhere except in Pittsburgh baseball fans are rooting for "Gabby" Hartnett, the popular Irish pilot, to get his Cubs home in front and climax one of the greatest of September drives. On Sept. 1 the Cubs were in fourth place, seven games from the top.

Yanks Hope Cubs Win

Even the New York Yankees, American league champions, are pulling for the Cubs. This possibly may be because of the larger gate which would result with the Cubs in the series. Among baseball fans, however, there is sentiment for the underdog and for a team that can fight its way up a tough trail with only two pitchers, "Big Bill" Lee and Clay Bryant, who have shouldered the mound burden between them the past month.

"Dizzy" Dean's great performance which turned back the Pirates yesterday, 2-1, also contributed in rousing fandom to cheer for the Cubs. Dean held the Pirates to seven hits in 8 2/3 innings. Hartnett took him out with two out in the ninth because he was tired. Lee, who pitched and beat the Cardinals Monday, uncorked a wild pitch to let in the only run. Then he fanned Al Todd to end the game. The victory had its price as the Cubs lost Outfielder Augie Galan, who twisted his knee in sliding.

With five games left to play, the Cubs still must win one more than the Pirates in their remaining six, to grab the penant. If both clubs win the same number of games Pittsburgh will finish in front. For instance if each team wins three games the standing would be:

	W	L	Pct.
Pittsburgh	88	62	.587
Chicago	89	63	.586

By hitting two homers yesterday Greenberg moved one game ahead of Ruth's record breaking pace. Hank hit 57 and 58 in his 148th game. Ruth didn't get his 58th until game No. 149. But he also hit No. 59 in his 149th game. Thus the Detroit bomber will have to get another one today to stay even.

Greenberg has two more games at Detroit, where he has collected 39 of his clouts. Both are with the Browns. His final three games are against the Indians at Cleveland, where he has made only three homers in eight games.

BASEBALL STANDINGS

AMERICAN LEAGUE

	W.	L.	Pct.
New York	97	51	.655
Boston	85	60	.586
Cleveland	84	63	.571
Detroit	80	69	.637
Washington	73	74	.497
Chicago	61	79	.436
St. Louis	52	92	.361
Philadelphia	52	96	.351

Yesterday's Results

Detroit, 5-10; St. Louis, 4-2 (second game called end 7th, darkness.)
Boston, 11; Philadelphia, 1 (called end 8th, darkness.)
New York, 5; Washington, 2.
Cleveland, 6; Chicago, 1.

NATIONAL LEAGUE

	W.	L.	Pct.
Pittsburgh	85	59	.590
Chicago	86	61	.585
New York	80	67	.544
Cincinnati	78	66	.542
Boston	75	72	.510
St. Louis	68	78	.466
Brooklyn	66	79	.455
Philadelphia	45	101	.308

Yesterday's Results

Boston, 2-4; Philadelphia, 1-1 (first game 11 innings; second called end 6th, darkness.)
New York, 5-1; Brooklyn, 3-5.
Cincinnati, 3; St. Louis, 1.
Chicago, 2; Pittsburgh, 1.

NAVY LANDS GOPHER

University of Minnesota lost its best sprinter when Eric Hopley, a freshman, received an appointment to Annapolis.

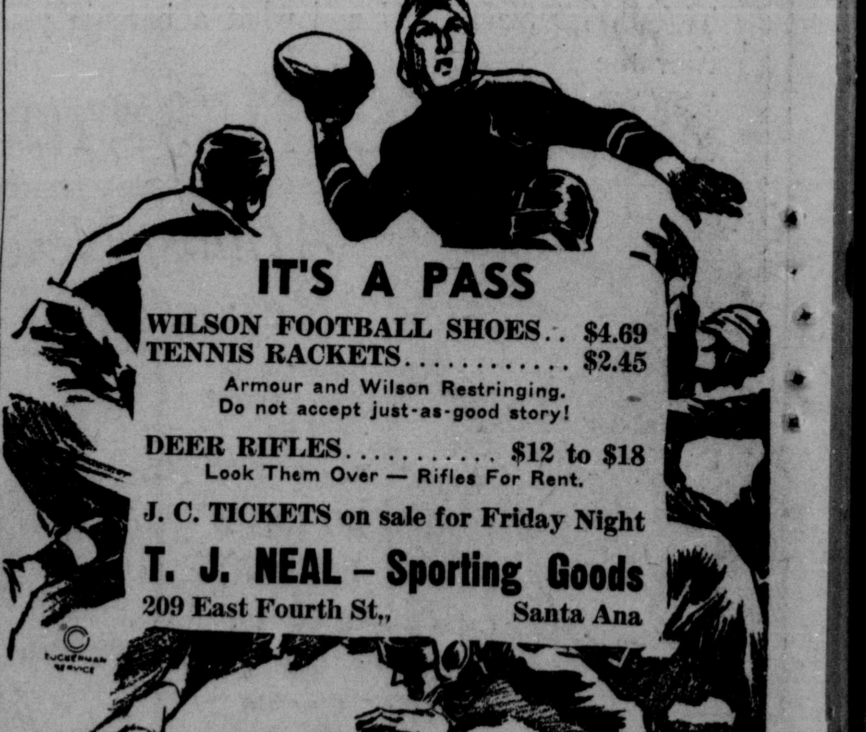

IT'S A PASS
WILSON FOOTBALL SHOES $4.69
TENNIS RACKETS $2.45
Armour and Wilson Restringing.
Do not accept just-as-good story!
DEER RIFLES .... $12 to $18
Look Them Over — Rifles For Rent.
J. C. TICKETS on sale for Friday Night
T. J. NEAL - Sporting Goods
209 East Fourth St., Santa Ana

ANNUAL OCEAN PROGRAM PLANS COMPLETE

HOLD FROLIC NEXT SUNDAY

NEWPORT BEACH, Sept. 28.—Plans have been completed for the annual ocean frolic scheduled for Newport Beach next Sunday, with the program starting at 1 o'clock. Included will be two major kayak races.

Kayaks will be divided into two groups, racing craft and the popular "Eskimo" kayaks made by the Fullerton skippers. The races for kayaks will be over the same two-mile course rfom the beach at Newport and around the ocean end of the pier there to the pier and beach at Balboa. R. A. Marsden of Fullerton will direct the kayak events.

Other events scheduled are the ocean swim, entrants for which will be in three groups, men in one class, women in a second class and a third class for swimmers over 50 years of age. There will also be a paddleboard race for Southern California life guards.

In general charge will be Frank Crocker of the Newport Beach life guard organization and he will be assisted by similar officials from several of the noted Southern California beach cities and communities. Gold trophies will be offered by the Newport Harbor Chamber of Commerce.

Beard Easy Explains "Why Stitching Gadget"

Highway Superintendent Arthur A. Beard had no embarrassment at all in exploining to the county supervisors yesterday how a hemstitching machine came to be included in a list of equipment missing from his department.

He showed no embarrassment because he had none left to show, he explained, having just returned from the national convention of the American Legion in Los Angeles.

Somebody had sent a newspaper clipping about the hemstitching in Beard's department to the convention, where it was posted on the bulletin board of his outfit.

"I've been razzed by experts," Beard admitted yesterday. "I left all my embarrassment at the convention."

Incidentally, he explained that the hemstitching machine never had been owned by the county, but had been leased with other relief-project equipment acquired with money borrowed from the relief bond issue of 1933. Since the loan was repaid with gas tax money intended for road work, the equipment, including the hemstitching machine, had been turned over to the road department to handle.

The hemstitcher was returned long ago to its owner.

Prado School Building Sold

Among a half-dozen joblots of buildings in the Prado basin sold on bids by the county supervisors late yesterday was the Prado school building, purchased by the Callahan Construction company, of Los Angeles, for $500.

This was the principal sale of the day. Only six of the 14 parcels of buildings found purchasers, no bids being received on eight other parcels, which included houses and outbuildings on lands acquired by the county for Prado reservoir.

Boxing To Be Staged For Club

Members of the Santa Ana Breakfast club will be entertained with two boxing exhibitions at the regular meeting of the organization at 7:30 a. m. tomorrow at the Main Cafeteria. Frank Lockhart, of the Business Men's Gym, is presenting the program.

Secretary Bob Andrews advised all members to come early as the boxing will be staged before the regular breakfast. Hale Barker will preside at the meeting.

HOLD EVERYTHING!

"You don't need to look any more, Mama—it's stopped raining."

Backs Zone Plan

S. R. Bowen, former mayor of Huntington Beach, and a director in the city chamber of commerce, who is sponsoring a campaign to zone the city. Civic leaders of Huntington Beach will discuss the matter at a meeting tonight.

VETERANS HOLD ANNUAL DINNER

Calumpit Camp and auxiliary, United Spanish War Veterans, held their monthly pot luck dinner and entertainment last night at the Knights of Columbus hall with 55 members present. It was the smallest attendance at such a meeting ever recorded.

In the entertainment program 12-year-old Ethel May Hazen of Santa Ana, played accordion music. William Beeman followed on the program with piano solos. Tap dance arrangements by Mary Lou Mann, accompanied by Beeman concluded the entertainment.

Past Commander Charles E. Dixon presided at the meeting in the absence of Commander Albert P. Dresser, who is ill at his home with an infected eye. Jean Tantlinger was in charge of entertainment.

The pot luck dinner committee was composed of Mrs. Rosie Bauer, Matilda Moerres, Agnes White, John P. Lewis, Mr. and Mrs. Martin V. Allen, Mr. and Mrs. Charles E. Chatlain and Mr. and Mrs. Willie A. Settle.

Obstreperous Man Ignores Tear Gas, But Goes To Jail

Allegations that Homer F. "Jack" Iman 40, Parsons apartments, was a "tough guy" started a miniature "war" at his room at 1 a. m. today.

And as a result of the "war", Iman is in county jail today charged with being a common drunkard and assault and battery, and police were re-loading a tear-gas gun.

When Pete Pappas, restaurant operator at 316 East Fourth street, reported Iman had attacked him last night, and Pappas wished to sign a complaint, Officers Ralph Pantuso and Clyde Flower went to Iman's room and advised him that the warrant was being prepared.

Fails To Reason

"Come back when you get it," Iman said abusively, according to the officers' allegations. Obtaining the warrant, they returned to Iman's room and found the door locked.

"We tried to reason with him but he refused to unlock the door, was very abusive and called us all the names in the language," the officers reported. "We then shot some tear gas over the transom and into the room but it didn't feaze him." After waiting 20 or 30 minutes, the officers with Officers F. L. Grouard and J. B. Stephenson broke the door in and read Iman the warrant, they reported. Iman started to battle with them, they alleged, and they were forced to hand-cuff him to get him to jail. Today in city court, Iman asked time in which to plead. Judge J. G. Mitchell allowed him until tomorrow at 10 a. m.

"AMERICANISM" PARADE THEME

Choosing the theme of "Americanization" for the 1938 Armistice Day parade, plans for the annual event, to be held in Orange this year, were made last night at a meeting of several committees from the Orange American Legion post. The motto selected will be "Let's Be American."

George Bickford heads all arrangements for the celebration which will open at 8 p. m., November 10, with a Memorial service in the Orange Union high school stadium. Drum corps and glee clubs of posts and auxiliaries of the county will join in presenting the program.

The parade is scheduled for 11 a. m. November 11 and will be featured by what is expected to be one of the best displays of fine horses ever to be staged in Southern California. M. E. "Dick" Jones and Perry Grout are to be in charge of horse entries.

A carnival is to be in progress all the afternoon and evening at the Orange city park and will be sponsored by civic groups. A free vaudeville show with Orpheum acts presented at the park free of charge. Band concerts also are to be given. In the afternoon a football game will take place at the Orange Union High school stadium with Orange playing Huntington Beach. A dance will close the celebration and will be held in the Legion clubhouse.

Working with Bickford is Vernon Shippee acting as secretary of the celebration, C. C. Tripplett will be chairman of the Memorial service; Bickford, R. C. Steele and Louis Frostefer of the parade; Harvey Meyers of the carnival; Bert Hodson of the dance; Dave Fairbairn of the football game and Edwin Westcott of concessions.

MERCHANTS RECEIVE WARNING ON SIGNS

What started with a single complaint from a local man who refused to identify himself yesterday ended with "sweeping" investigation by Officers Charles Neer and Daniel M. Jones yesterday.

The man complained that an advertising sign for a local business place had been left in the parking beside the curb in violation of a city ordinance. The single complaint led to 23 warnings issued by the officers and advising business men that their signs were in the parking in violation of the law. Many of those warned pointed to other similar violations near them and wondered why they couldn't have the same privileges.

"We're going right over there now and tell the owner there just what we've told you," the officers explained. And they did. Result, 23 warnings.

O'Flaherty Named County Planner

Dan O'Flaherty, of Laguna Beach, was appointed by the county supervisors late yesterday as a member of the county planning commission, to succeed Louis Briggs, of Balboa, who resigned.

Supervisor John Mitchell made the motion for appointment of O'Flaherty, Supervisor N. E. West, of the fifth district, being in the chair during the absence of Chairman Willard Smith.

BENJAMIN TRIAL OPENS

Elliott Benjamin, solicitor for a Los Angeles newspaper, went on trial before Superior Judge H. G. Ames and a jury today, charged with two morals offenses against a 13-year-old Santa Ana girl. The offenses were said to have been committed August 20, in Birch Park, Santa Ana. Deputy District Attorney Warren Schutz is conducting the prosecution, with Attorney Simon L. Rose, Los Angeles, appearing for the defense.

Police News

To give Albert Reyes, Santa Ana, opportunity to make good on his promise to pay $10 per month for support of his minor child, Judge Kenneth Morrison today in Santa Ana justice court, postponed hearing of the non-support charge against him until December 30 at 10 a. m.

* * *

On report of neighbors in the 300-block of South Broadway, Officers Chet Gross and Ernest Zimmerman sought operators of two speeding cars at 8:29 p. m. yesterday. The neighbors said the cars were racing around the block.

* * *

Three "bad boys," reported setting fire to weeds and grass near Main and Edinger late yesterday afternoon were taken into custody by Officers Charles Neer and Daniel M. Jones, then taken to their mothers, the boys, 9, 9 and 8 years old, respectively, were to be punished by their parents, the officers were promised.

* * *

On complaint of a local woman, a family from Imperial valley living in a trailer house near Cypress and First streets, was ordered by police to move yesterday. A local ordinance prohibits living or cooking in a trailer house located anywhere but on a regulation trailer camp lot.

DIXIE DUGAN

Bandits?

By STRIEGEL and McEVOY

WARRANTS OVERTAKE ANAHEIM WOMAN, FRIEND AFTER 2 YEARS

Marjorie Madsen, 32, Anaheim, and her sweetheart, William H. Powell, 38, Santa Ana, were nabbed on bad check charges last night after an investigation which began two years ago.

Deputy Sheriffs James Musick and Steve Duhart, with a warrant issued from Anaheim, arrested Miss Madsen at the home of her mother in Anaheim, questioned her about Powell's whereabouts but were informed she knew nothing about him. However, she talked enough to give the officers a hint of Powell's whereabouts and they rushed to Costa Mesa to the home of his sister.

Runs Into Closet

As Duhart went to the front door and Music to the rear door, Musick saw Powell run through a room to hide in a closet, he reported. Entering the place with consent of Powell's relatives, the officers ordered the frightened Powell from the closet. Powell was arrested on a warrant issued by Justice Kenneth Morrison, Santa Ana.

The pair, according to allegations, issued many fictitious checks in Southern California during the past two years. Powell is wanted here and in Riverside while Huntington Beach and Riverside police have warrants for Miss Madsen's arrest. At her arraignment in Anaheim court this morning, Miss Madsen was ordered to appear October 4 at 2 p. m. for preliminary hearing. Powell will be arraigned here later.

Legion Post To Launch Campaign

Installation of officers of Santa Ana Post 131, American Legion, will be held at 8 p. m. tomorrow at the Legion hall, when Glenn Cave, Santa Ana electrical firm head, will take the commandership from Eklund.

Other officers to be installed include: H. R. Brinkerhof, first vice commander; Ralph Mitchell, second vice commander; Harold Rasmussen, adjutant; M. P. Lynch, sergeant-at-arms; and George Richardson, chaplain.

Five new members of the executive board who will be installed in office include: Hunter Leach, Preston Turner, Grant Kyle, Orson Hunter and C. M. Featherly.

Reports of committees and four acts of vaudeville will conclude the activity for the affair.

Prayers On Peace Planned By Church

Special prayers for world peace will be offered when services are held at Trinity Episcopal church in Orange tomorrow morning at 10:30 o'clock in observance of Michaelmas day, it was announced today.

The public is invited to take part in the special services, it was announced by the Rev. H. F. Softley, vicar of the Orange church. Communion services will be held and the vicar will speak briefly.

In England, the chances against having twins are 80 to 1.

Citrus Market

LOS ANGELES, Sept. 28.—(UP)—Prices higher in spots on Valencias. Lemon market higher.

Averages

NEW YORK—63 cars of Valencias and 7 cars of lemons sold. Valencia market shows a little better feeling with prices higher in spots. Lemon market higher.

Valencias

Blue Goose Orange Maid AFG $3.05; Hi-Class C OR $2.65; Pride of La-Verne MOD $2.70; Scepter OR $3.90; Rooster OR $3.05; Moose OK $.285; Velvet OR $4.05; Satin OR $3.15; Madras OR $2.45; Carmencita PO $2.95.

Lemons

Ocean View VCIT $3.70; Sea Breeze VCIT $2.85; Glendora GF $3.70; Goodwill GF $2.60; Tartan QX $4.15; Progressive QX $4.05; Corona Beauty QX $3.15; Trail ST $4.15; Canyon ST $3.10; Veritop ST $3.45; Sparkle VCIT $4.05; Guide VCIT $3.10; Ruler VCIT $3.55; Regent VCIT $2.75; Excellent VCIT $3.60; Sunside VCIT $2.75; Oxnard VCIT $4.10; Seaside VCIT $3.00; Santa VC $3.45; Paula VC $2.75.

CHICAGO—14 cars of Valencias and 3 cars of lemons sold. Market generally higher on Valencias, higher on lemons.

Valencias

Fearless MOD $.205; Delicia NO OR $2.85; La Luna OR $2.60; Whittier WD $3.25; Selected VC $3.10; Loma VC $2.45; Mupu VCIT $3.25 $3.30; Bargain VCIT $2.70; Malibu VCIT (unwrapped) $2.80; Bowman OR $3.05; Cock Robin RH $2.30; Greenleaf WD $2.75; Rooster OR $2.85; Golden W WD $2.75; Mansion VCIT $3.95; Home of Ramona VCIT $3.25; Malibu VCIT (wrapped) $3.00.

Lemons

Whittier WD $3.80; Pico WD $2.70; Mission VCIT $3.75; Panama VCIT $3.00; Excellent VCIT $3.85; Sunside VCIT $3.05; Supermba VCIT $3.10.

BOSTON—10 cars of Valencias and 2 cars of lemons sold. Market higher on both Valencias and lemons.

Valencias

Blue Goose Capistrano AFG $2.90; Cadet $2.90; Top Sergeant $2.45; Scepter OR $4.15 $3.95; Rooster OR $3.35 $3.45; Wonderland SDF $3.20 $3.25; Airship VCIT $4.10; Glider VCIT $3.15; Satin OR $3.40; Evangeline NO OR $2.85; Ventura Life VCIT $3.10.

Lemons: Bear OK $3.45.

RETURNS FROM BUICK PREVIEW

W. R. (Stormy) Gordon, Santa Ana Buick dealer, and five members of his organization joined with 1100 other Buick dealers and salesmen from the six western states yesterday to see a preshowing of the 1939 Buicks at the Ambassador hotel in Los Angeles.

Those who accompanied Gordon to the all-day conference in Los Angeles were M. W. Yerington, Lyman Wetherbee, V. F. Stein, Ray Chapman and J. E. Proctor. Local newspapermen also attended he meeting.

Changes Are Cited

The meeting was opened by W. F. Hufstader, vice president and general manager of the Buick company of Flint, Mich., who introduced H. H. Curtice, president of Buick. Curtice reviewed last year's campaign and outlined the 1939 season. Eighteen models of the new Buicks, which show a radical physical change over the 1938 model, were on display at the Ambassador. The engineering presentation was made by C. A. Chayne, chief engineer for Buick.

The meeting was resumed in the afternoon following a dinner in the Cocoanut Grove where entertainment was furnished by Warner Brothers studios. Arthur Kudner, advertising representative for Buick outlined the coming year's advertising campaign and was followed by a sales promotion talk by A. H. Belfie, merchandising manager. Hufstader closed the meeting which was followed by a press reception in the French Room patio.

Gordon announced today that a few of the new models will be placed on display in the local show rooms immediately.

SUPPORT CZECHS

SAN FRANCISCO, Sept. 28.—(UP)—German-American League for Culture, claiming to represent 250,000 American born Germans, today announced it will meet with Czech and Slovakian groups to prepare a statement in support of Czechoslovakia in the event war breaks out between Germany and Czechoslovakia.

L. A. Produce

LOS ANGELES, Sept. 28.—(UP)—Trading was slow on practically all lines with supplies generally moderate and prices about steady.

ARTICHOKES: Arroyo Grande 48s-60s, mostly $2.00; 72s $1.50.

AVOCADOS: Per lb.: Offbloom Fuertes mostly 14c. Seedlings large 6-7c. Harmons 6-7c. Ganters 5-6c. Itzamnas 8-9c.

BEANS: Local Kys mostly 6c lb., Aroyo Grande mostly 6c. Pismo-Oceano 6-6½c. San Luis Obispo ordinary bush 2½-3c. Local & San Diego Co. limas pole 3-3½c. Bush 2½-3c.

BUNCHED VEGETABLES: Per crate: Beets, 50-60c. Carrots, 75-90c. Dikon, 50-60c. Gren onions, $1.75-$2; leeks, 90c-$1.00; mustard, 35-50c. Parsley 45-60c. Radishes, small red 75-90c. Spinach 70-80c. Turnips, 60-75c. Celery root 80-90c. Per dozen: Mint, 30c; Watercress, 30-35c.

CABBAGE: Local Cannonball $1.10-$.125; red cabbage local $1.50-$1.75.

CANTALOUPES: Local HB's std. 16s-24s 90c-$1.00; 27s, 80-90c. 36s, 25-50c. Persians, per ton, local $25-$30. Casabas, $25-$30.

CAULIFLOWER: Local crates snowball 50-65c. Pismo-Oceano 75-85c. Guadalupe and Santa Maria 60-65c.

CELERY: Local Utah type 22 in. half crates 70-75c. Cambria Pines 90c-$1.00; Pismo Oceano $1.00; golden self-blanching local 24 in. 90c-$1.00. Pismo-Oceano $1.10-$1.15; Cambria Pines $1.00-$1.10.

CORN: Local Evergreen lugs mostly 50-60c. Fied corn 35-40c.

CUCUMBERS: Local lugs 60-65c. Berros, 50-65c. Pismo-Oceano and Santa Maria best 65-75c.

EGGPLANT: Local lugs 9-12 tops fair 65-75c. Crates, local and San Diego Co. best $1.40-$1.50.

LETTUCE: Guadalupe and Santa Maria dry pack 4s best $1.00-$1.10 crate. 5s, 75-85c.

ONIONS: Local Spanish 50-lb. sk. 55-60c. Local White Globes 75-80c.

PEACHES: Valyermo Hales large 5½-6c lb., Yucaipa Cury seedlings and late Elbertas 48s and larger 4c; 60s, 3½c; 70s, 3c; 80s, 2½-3c. Krummels fresh 48s best 4-4½c. 60s 3-3½c, 70s mostly 3c.

PEAS: Pismo-Oceano pole 7-7½c. Guadalupe and Santa Maria 6½-7c. Berors, best 7½c lb.

PEPPERS: San Diego Co. and local Calif. Wonders 1½-2c lb. Green chili 2-2½c. Yellow chili 4-4½c lb.

POTATOES: Tehachapi U. S. 1 Russets $1.20; Santa Maria U. S. 1 White Rose $1.10 per 100-lb. sack; local $1.05. Santa Maria Russets, U. S. 1 $1.40-$1.45.

SQUASH: Local White Summer lugs 75-90c. Coachella Valley 75-85c. Italian local $1.00-$1.10. Yellow crookneck local $1.00-$1.25.

SWEET POTATOES: Arizona Porto Ricos 60-65c ug; local Jerseys 60-65c. Nancy Halls, 50-65c. Porto Ricos 60-65c.

TOMATOES: Stones, local lugs 4x5s 40-50c; 5x5s and 5x6s 60-65c. 6x6s, 40-50c. Ventura Co. 4x5s 60-65c. 5x5s and 5x6s 75-85c. 6x6s 60-65c. Santa Maria, San Luis Obispo and Pismo 4x5s 60-75c. 5x5s and 5x6s 75-85c. 6x6s 60-65c.

SIDE GLANCES by George Clark

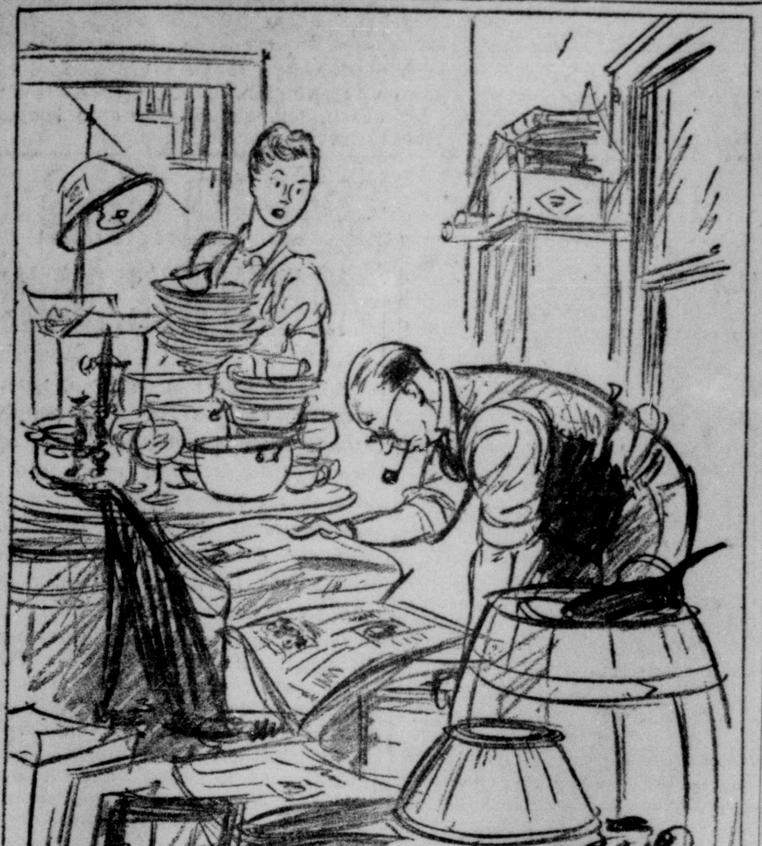

"I'd like some paper to wrap these dishes as soon as you've read up on last year's world series."

MIDWAY CITY

MIDWAY CITY, Sept. 28.—Mrs. Lida D. Robinson of Los Angeles, is spending several weeks as the houseguest of Miss Margaret Bliss.

Mrs. Thomas McFadden has returned from a week spent in Los Angeles with her son-in-law and daughter. Visitors since her return included Mrs. Annette Lee and Miss Leola Lee, friends from Upland who are occupying a cottage at Balboa while on vacation.

Mrs. L. Dodge, who for some months has been at the Horace Thompson home, has left for her former home in Nebraska to look after property interests.

THREE HURT IN TWO MISHAPS

Three persons were slightly injured yesterday in accidents occurring here. In one of the two accidents reported, cars driven by Hannah M. Gillis, 44, 214 Twenty-first street, Newport Beach, south on Main, and Charles Williams, 68, Fontana, north on Main, collided at Chestnut and Main as Williams was making a left-turn.

Mrs. Gillis suffered a severe bump on the left side of her head while Williams was cut on the back of his head. Officers W. H. Heard, George Boyd and Daniel M. Jones gave first aid.

At Main and Roe drive, cars driven by Edith Marie Gallagher, 36, Downey, making a left turn, and Whitford Hall, 35, 608 Orange avenue, going north on Main, collided, damaging the left front part of the Gallagher car.

Mary Miller, 47, Watts, suffered injury to her side.

Court Notes

The Bank of America National Trust and Savings Association today was plaintiff in a superior court suit against Mrs. Verna Griswold and W. H. Griswold, based on three notes for $7521.66, $171.97 and $617.54.

* * *

Thre suits for divorce were on file today in superior court, Mrs. Cora Kitto, of Costa Mesa, charging Willian Kitto, now of Long Beach, with desertion; Mrs. Laura Paull, of Costa Mesa, charged Bonner Paull with cruelty, and asked to be awarded all community property; Mrs. Juanita Friend, of Buena Park sued Alvin R. Friend, service station operator, on grounds of desertion.

● SERIAL STORY

HIT-RUN LOVE

BY MARGUERITE GAHAGAN

COPYRIGHT. 1938 NEA SERVICE. INC.

Yesterday: Larry calls Pat's young brother, Bill, to lie about his damaged fender. Bill is willing, to help Pat. He is to testify tomorrow.

CHAPTER XIII

THEY sat there in the little cubby-hole of an office—Pat and Bill—while the day drew to a close around them. The boy's words had shaken Pat more than she realized. He had come to court prepared to tell a lie—a white lie as he believed—to save the man she loved.

She pressed her hands against her throbbing temples and twisted around in her desk chair.

"You must promise not to do it, Bill. You can't do it. If Larry is innocent he can prove it without putting you on the stand to lie for him. If—if he is guilty—" her voice trembled, then grew steady again, "then he must pay the penalty. I'll tell him in the morning that you are not to lie for him, and if he insists on putting you on the stand that you will admit that you know nothing at all about the car—either before or after the accident."

The wide-eyed wonder in Bill's eyes gave her courage. The light in them was no longer embarrassed, but proud. She had not failed him. He and Joe could continue to look up at her.

Pat sent him off home then, pleading that extra work would keep her busy. Actually she stayed to continue her own fight. The trick that Larry had meant to play with Bill shook her. He meant to do everything in his power to get off clean. Larry would use any means.

And what if he succeeded? What if as the case continued tomorrow she saw he was winning, breaking down witnesses who thought he was the driver of the car? Had she the right to interfere? She knew he was guilty, that he had killed a woman, seriously injured a child. He had admitted the truth to her, but the admission had been to her as his fiancee. In court a wife could not be forced to testify against her husband. Larry would never have made the admission to her if he had not been sure of her love and loyalty. Yet his own love for her had not prevented him from attempting to use Bill, and would not stop him from putting her on the stand to swear to his lies.

* * *

LOVE was gone. She knew that now. Larry had killed her love as definitely as when he became a hit-run driver. The act of being involved in a tragedy was not what had killed her love. To have stood beside him as he faced that charge would have been her right, the privilege of her love. But running away, denying responsibility, lying—that had burned the last remnant of affection from her heart.

She slipped his ring from her engagement finger, watching the sparkling diamond catch the rays of the late sun. Tears in her eyes surrounded it with tiny rainbows.

She blinked quickly as the door of the office opened. It was Tom, his arms filled with dog-eared law books.

"Still working away?" he asked, looking down at her while she tried to blink away the tears from her eyes. She could feel his nearness, his kindness.

He put the books down on the desk, stopping suddenly as his fingers brushed the ring that still sparkled in the light. He reached for her hand, touched the bare finger.

"What does it mean, Pat?" he asked, his voice husky with feeling. "Can I help? Have you had a quarrel with—with someone?"

* * *

SOMEHOW she controlled herself. "It's all over, Tom. I'm a lot better off. It—it just wasn't meant to be. I see that now. I'm glad I found out in time."

"I don't know who he is, but I do know he's a fool to let something take you away from him. I wouldn't if I were in his place. I'd fight to keep you. There wouldn't be anything I wouldn't do if I were this chap."

"That's because you're different, Tom. You're—you're just you: honest and kind."

"Do you mean that?"

"Yes—everyone knows it. You can't be swerved when you know you're doing what's right. You can't be bought off. You're honest, true."

"I'm honest when I say I care for you, Pat. Maybe now isn't the time to say that, not now when your world has crashed and you're so unhappy, but it's true. I care for you more than I've cared for anyone before in my whole life. All these weeks over here I've watched you, wanted to be near you, waited in the morning for you to come in the courtroom, planned so that I could eat when you were ready, hung around late just to say goodby in the afternoon. I love you. I didn't think I had a chance before, but now, Pat—now—do you think I have?"

She put her hand over his, feeling his strength and courage, his gentleness and understanding. "I've never known anyone like you, Tom. I wish I could think. Only everything is so mixed up, so—so horribly confused."

"I know, darling. I know. I can wait and I will. Tomorrow, or next week, or next month—sometime, though, perhaps you'll let me tell you more of what I feel."

She nodded. "Knowing that you care helps right now. Yes—later I'll be able to think clearer, and then—"

* * *

HE touched her hair and picked up his books. She heard the door close after him. Tomorrow or the next day, he had said. Tomorrow there would be other things to think about. Tomorrow the case would continue. Larry would be found innocent or guilty. Tomorrow Tom would either be due for congratulations for beginning his winning crusade against traffic offenders, or he would slip back into the role of inefficient prosecutor who lost an important case.

She put her work away, slipped into her wraps and went down on the street. She walked to try and see the threads of the pattern. Larry and his secret that she shared. Tom and his love and belief in her. Before her loomed the big Municipal Hospital, its stone front grimy with the smoke and dust of the city, its steps cluttered with people coming and going, some on crutches, others with bandages on heads and arms, some with tear-reddened eyes, others clasping wilted flowers.

"Jean Gillespie—" she said to the clerk at the information desk. "Could I see her?"

"Only 10 minutes left in the visiting period. She's in the children's ward on the second floor."

Pat went up through the long corridor odorous with disinfectant. Through partly opened doors she caught glimpses of crowded rooms, beds, drawn shades, dingy walls. The children's ward was only a little brighter.

Someone motioned her to a bed in the corner where a small body lay quiet, motionless, in the hubbub. A worn toy lay unnoticed on the sheet. The child was drowsy with pain and medicine.

"Mama—" she said thickly. "I want my mama."

Pat turned and walked away. The lump in her throat was too big to swallow. Her heart ached within her, but there was a sense of peace in her being that she had not experienced for weeks. The path ahead that had been so confused with shadows had suddenly become clear again.

(To Be Continued)

TOASTMASTERS INDUCT HEADS

Installation of officers for the ensuing six months' term at Century Toastmasters Club last night made Robert Speed president, Wilfred B. Taylor vice president, Dwight Hamilton sergeant-at-arms and deputy district governor of Toastmasters International, and returned Ernest S. Wooster as secretary-treasurer. Dr. C. J. Ruley of El Camino club was installing officer.

Instead of adhering to the traditional method of making it a solemn occasion, Dr. Ruley injected a good deal of humor into the alleged duties of the new officers. He informed Speed that the United States had been insulted by a foreign nation having a dictator and that it was Speed's duty as president of the club to avenge the insult. He charged other officers with international duties as well as club duties.

Cultural Values

President Speed, replying to the address of installation, pointed to the benefits conferred on members by the club. He expressed the opinion that the individual members gained much in culture, in pronunciation, in enunciation, in clarity of thought and use of English as well as in ability to present their ideas.

He urged that the club purchase a dictionary and appoint a dictionary critic and give this phase of the club's activity more prominence.

General Secretary of Toastmasters International, Ralph Smedley, guest of the club, urged that the club give more thought to criticism of subject matter, as it has a number of members of several years' speaking experience.

Discussion of Fleet

In line with its selection of present day topics, the club adopted as its subject for discussion next Tuesday "Should the American Fleet Replace the British Fleet at Hong Kong in the Event of European War?"

The program of the evening, Wooster as toastmaster, was a radio program, each speaker reading his talk. Those who took part were Wilfred Taylor, William Harding and Dr. Merrill W. Hollingsworth.

SILVER ACRES

SUNSET BEACH, Sept. 28.—Mr. and Mrs. William Toussant, who are guests of Mr. and Mrs. Leslie G. Hubert, went with Mrs. Hubert, on Monday to Burbank, where they were luncheon guests of Mr. and Mrs. Alonzo Carlson.

Mr. and Mrs. Clark Gillham attended the fair at Pomona recently.

Mrs. Walter W. Berry visited her sister, Mrs. Frank Ashton in Los Angeles for two days.

Mrs. Howard Hoodman and children Kenneth and Paul Robert Hoodman, have returned from Santa Rosa, where they spent a week with Mrs. Hoodman's sister, Mrs. Wallace Olson.

Mr. and Mrs. Harry Brown, of San Gabriel, were Sunday evening supper guests at the home of Mr. and Mrs. Charles L. Curry. Mr. and Mrs. Frank Black, of Santa Ana, also were visitors in the Curry home Sunday.

NOW HEATERS and Fire Place Sets

Lots of new patterns. Not too early to make your selection, while stock is complete.

Knox-Stout Hardware

420 EAST 4TH ST.

BIGGER-BETTER

A DELICIOUS COLA DRINK. REFRESHING AND STIMULATING

5¢

WORTH A DIME

President, Cabinet In Emergency Session

With evacuation of Americans in Europe a major problem should the present crisis develop into a major war, President Roosevelt and his cabinet met in emergency session on Washington. A short time after the epochal meeting pictured here, it was revealed that the government is mobilizing marine facilities for evacuation, should this step become necessary. Left to right, H. Woodring, secretary of war, Cordell Hull, secretary of state, and President Roosevelt.—Acme Telephoto.

New Angora KNIT BOLEROS For Evening

8.95

A startling fashion for evening—that can also be worn by day—already a favorite with young moderns. Knit of the finest angora yarns. In colors and white.

Rankin's

SECOND FLOOR

Impersonator

FRANKLIN LACEY

Impersonation To Mark Local Play

An unusual type of character-play and impersonation will be offered by Franklin Lacey, featured player of the Masque association, at the Ebell club house on October 7 and 8.

Included in the program will be impersonations of women, characterizations of common types of political people, and other recognized "types" of American people. Six different characterizations will be presented at each performance.

Music for both performances will be under the direction of Grace Hayes Garner. Reserved seat tickets are now on sale at the Santa Ana Book store.

COSTA MESA

COSTA MESA, Sept. 28.—Mr. and Mrs. Morris Crawley have as their house guest the former's sister from South Carolina.

Mrs. T. D. Harris, who has been the guest here of her niece, Mrs. Minnie V. Reid, has returned to her home in Los Angeles.

Mrs. J. E. Keating has returned following a vacation at the home of eastern relatives.

Mr. and Mrs. Earl Burdsall are planning to leave at an early date for a vacation in the Northern California red woods.

A guest at the Paul Norman home, 315 Bolsa avenue, is Mrs. William Swanson, of San Francisco.

Mr. and Mrs. Joe Caddel, of San Antonio, Texas, are guests of Mr. and Mrs. Charles Pilkinton.

Eddie Wilcox, 8, is recuperating at the home of his parents, Mr. and Mrs. Marvin Wilcox, following an operation performed recently at St. Joseph hospital.

Dr. and Mrs. W. I. Couvalt have returned after a vacation of two months which included a tour of the various national parks.

Mr. and Mrs. Gordon Almond were honored recently with a buffet supper and card party given at the Ralph Viele home in celebration of their first wedding anniversary.

Henry Mansperger has sold his service station to James Farquar jr., of Huntington Beach.

Mr. and Mrs. G. P. Chambers are leaving this week on a 10 day motor trip through Death Valley and Nevada.

Glenn Thompson, son of Mr. and Mrs. P. M. Thompson, of Avocado street, has enrolled in the freshman class at Whittier college.

Costa Mesa Home Makers are to be guests October 19 at the home of Mrs. V. A. Abbott at Twentieth street and Orange avenue, when "Furniture Arrangements in the Home" will be the study topic. Miss Frances Liles, of Santa Ana, county home demonstration agent, conducted a meeting on "Harmonious Use of Color in the Home," at a recent session of the group at the home of Mrs. George Teaney, 418 Short street.

E. B. Legate, of Oceanside, has completed a new home at his property on West Eighteenth street.

Mr. and Mrs. Gordon Ellis, of Jacumba, were guests recently of Mr. and Mrs. Glenn Cheeseman.

Mrs. Frank E. Reheinhart, of Newcastle, Pa., who has been a guest at the home of her son-in-law and daughter, Mr. and Mrs. George Blaisdell, has gone to Wilmington to visit relatives.

Jack Jones has returned from a summer spent in Wyoming.

Mrs. Lena Massey, of Oklahoma, is a guest at the home of her brother and sister-in-law, Mr. and Mrs. A. L. Howard.

Mrs. Mary Williams, of Twentieth street, has gone to Pennsylvania where she was called by the serious illness of her father.

Mr. and Mrs. Ted Pointing and Mrs. William Pointing are on a prospecting trip of several weeks in the desert.

Mrs. Frank Wells has returned following a vacation trip of two months in the eastern United States and Canada.

GABLE AND MYRNA IN NEW W. C. SHOW

Thills of war and aviation, hairbreadth escapes in the South American wilds and a love story of two thrilling-craving souls combine in an action packed piece of entertainment in "Too Hot to Handle," co-starring Clark Gable and Myrna Loy, opening today at the West Coast theater.

Action ranges from war-torn Shanghai and New York to the high seas and Dutch Guiana jungles. Miss Loy portrays a daring aviatrix and Gable a daredevil newsreel cameraman. The girl flys on a mercy mission, and Gable, in quest of a "scoop" manages to bring about a crackup. Walter Pidgeon plays Gable's principal rival, with Walter Connolly and Leo Carrillo in the two important comedy roles.

On the same program will be "Meet the Girls," with June Lang and Lynn Bari in the leading roles, suported by Robert Allen, Ruth Donnelly, Gene Lockhart, Erik Rhodes and Wally Vernon. The story opens with the pair of girls on board a trans-Pacific liner as stowaways, after having been fired as Honolulu cafe entertainers.

'Block-Heads' Will Open At Broadway

Hilarity reaches a new high in the comedy, "Block-Heads," which opens tomorrow at the Broadway theater, and the chief reason for merriment is that it stars Oliver and Hardy, according to advance notices. On the same program will be "The Renegade Ranger," an outdoor action drama starring George O'Brien.

Stan Laurel impersonates America's man of the hour, whose most recent exploit has made the front pages of the country's news papers. Oliver Hardy, his war buddy, hastens to invite the hero to his swanky home, and then the trouble begins. Patricia Ellis and Minna Gombell are featured.

Revealing the work and perils of the Texas Rangers, one of the nation's finest and most picturesque law-enforcement agencies, "The Renegade Ranger" brings George O'Brien to the screen in a story of romance and revenge. Tonight the Broadway shows for the last times, "Valley of the Giants."

LIFE INSURANCE OPPORTUNITY!

Prominent Legal Reserve Life, A & H. Co., has opening for experienced man to combine personal production with Agency building on salary and commission basis. Applicant should be 25 to 40 years old, married, and permanently located, able to show successful production record in Orange County. Company Executive will be in Los Angeles next week for interviews. For appointment, send full information suggested, with telephone number, at once to P. O. BOX, 5993, METRO. STA., LOS ANGELES.

YOU'LL PROFIT BY READING EVERY WORD

LET'S GO BUY-BUY WITH BETTY ANN

YOU'LL PROFIT BY READING EVERY WORD

SCOULLER'S, 312 North Sycamore street. It won't be long now, until the winter season is officially here. And speaking of winter we want to tell you about the attractive British tweeds and novelty weave coats that have just arrived at this store. We liked one tweed especially in Oxheart red, fashioned with belted swagger lines and the new Dahlman sleeves. It is just the thing the well dressed co-ed will wear to the football game.

—B-A—

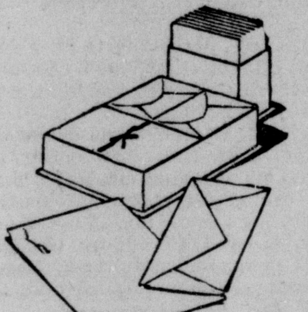

STEIN'S, 307 West Fourth street. Buy stationery to express yourself, not only in writing, but in your personality. Be original in your writing paper, so that it sets you off as an individualist. Be known for your unique stationery. You will find the best quality and design in stationery at STEIN'S "Of Course."

—B-A—

STAN McPHERRIN, Men's Wear, 515 North Main street. Flash! You will find the new ribbed yoke, fish tailed sweaters that are so popular, exclusively sold at Stans', in Santa Ana. They come in colors green, maroon and blue. Price $3.95. The fish tailed sweaters are finished inside and out around the waist band, so they may be worn turned either up or down. Come in and see them.

—B-A—

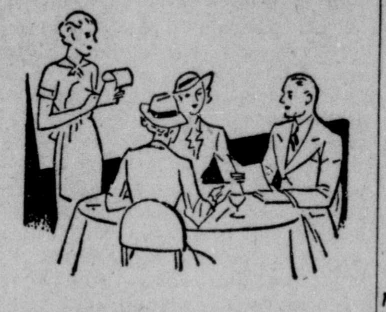

SWANSON'S DRIVE INN, 1807 North Main street. It's magnetic. Why? Because you and you like the delicious food they serve. For you guys and gals of school age they have a special lunch for 35c. Many kinds of sandwiches and malts are featured. Don't forget to drop in for a snack after the dance or game, too.

—B-A—

THE DO-NUT KETTLE, 209 No. Main street. Warm, delicious do-nuts in many varieties are featured at this shop. It makes us hungry just to think about them. Name something better than donuts and a steaming hot cup of chocolate. Take some home to the family today. This shop is associated with The Do-Nut Kettle in Laguna Beach.

—B-A—

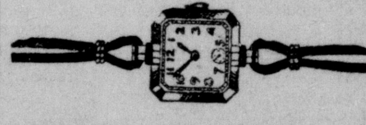

YEILDING and GRIER, 311½ West Fourth street. Design your own pin for your special club or sorority, and take it to this reliable shop to be manufactured. If you wish, these jewelers will design the pin themselves. You will like their work. Don't forget either, that they are experts in watch repairing. Reasonable prices too.

—B-A—

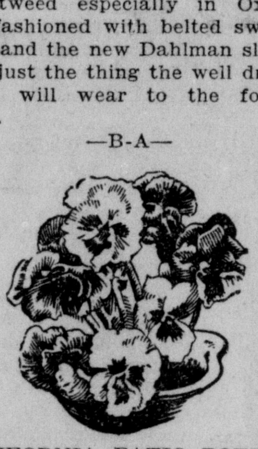

CALIFORNIA PATIO POTTERY SHOP, 414 W. Fourth. We believe nothing is nicer for the centerpiece of a luncheon table, than the artificial fall flowers shown at this shop. They look so real that one can hardly believe they weren't picked from their own garden. Almost any kind or shade desired, may be found here.

—B-A—

JEAN McKAMY DANCE STUDIO, 106 East Fifteenth street, Phone 1995-M. Mothers, if your daughter can DANCE, in later life she will make use of this talent. Stage, screen or teaching are just some of the positions open to a really talented dancer. See, however, that she is enrolled in a studio that will give her the right foundation. The Jean McKamy Studio is prepared to give her this. All types of dancing. Reasonably priced.

—B-A—

RABE'S STUDIO OF PHOTOGRAPHY, Spurgeon Building. Phone 950. Don't you love to look back over the family album? Next time you do notice how rigid and erect the people in the pictures appear. They don't look natural. This studio SPECIALIZES in children's pictures. Through years of study they know how to photograph children in their cutest expressions and also so they appear at ease.

—B-A—

TREASURE ISLE GIFT SHOP, 506 North Main street. We feel so smug! We ordered our Christmas cards today. No last minute buying for us. Just think, the Treasure Isle is selling 50 Christmas cards with your name printed on for only $1.00! There are sixteen numbers to choose from. Order early and get the best selection.

—B-A—

EDDIE'S, 409 North Broadway. When we are downtown for the Saturday matinee, we always like to drop in and have one of the tasty chicken luncheons served at Eddie's. There is a special quality (and yet there's quantity) about their delicious food. Quick and courteous service is another feature of this shop that makes one like it so well.

—B-A—

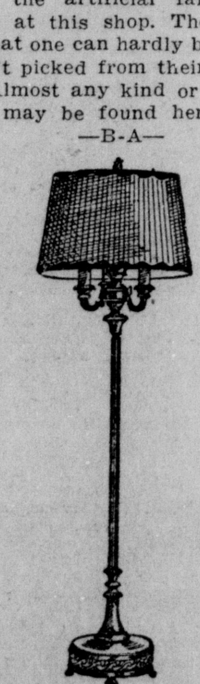

FRIEND ELECTRIC SHOP, 223 North Broadway. Are you one of those people who like to snuggle up in bed and read? If you are you will want to know about the new Spot-Ray bed light shop at this store. They are attached on the head of the bed, and they throw a spot light on the article you are reading. These lights are not harmful to the eyes. See them today.

—B-A—

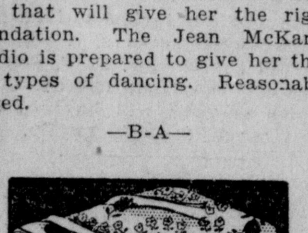

ARCADE REMNANT SHOP, 515 North Main street. We don't see how they do. Every time we visit this little shop they have some new and attractive material to show us. If you haven't seen the lovely new woolen materials for skirts, jackets, dresses shown here, we say you are missing something. Come in and look around.

—B-A—

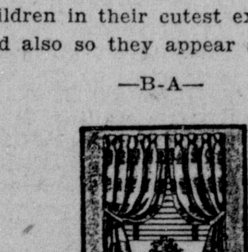

PITTSBURGH PAINT STORE, 401 West Fourth street. Your home is your palace. Everyone wants to be proud of their home and have it admired. To a woman it is a place where she entertains her bridge club, and her husband invites his business associates. This store specializes in helping you with your decorating problems. All kinds of paint and attractive wall paper are sold here. Come in and investigate their vast assortment.

—B-A—

PALM HOSIERY SHOP, 224 No. Broadway. The whole town's talking about the new tip-tock socks sold at this store. They come in colors terra cotta rust, skipper blue, red and other colors. They have a harmonizing but different shade cuff that is split in the center. The best part is they sell for only 25c. Take it from us, they are cute.

—B-A—

WIESSEMAN'S, 420 North Main street. When we dropped into this store the other day we learned the most exciting news to tell you. As a feature of a week, starting next Monday, October 3, this store is inviting the public to a demonstration of Club aluminum by Mrs. Raymond, a domestic science graduate. This same aluminum ware used to sell for three times the present price. It is made of 95 per cent aluminum and 5 per cent silicon alloy which makes it so hard that every piece is hammered to give beauty and durability. We'll see you there!

—B-A—

SCOTTIE'S, 2209 North Main street. Mmmmm—oysters. We can just taste them. Scottie's are serving an oyster plate with six friend oysters for 45c. Oyster sandwiches, with French fries for that bite after the theater, are selling for 25c. Come in and try either of these dishes. We are sure you will like them. Remember the drive-in service.

BOUQUET SHOP, 409 North Broadway. The more unique the more in style you are. Flowers in the hair, around the wrist, fastened around the hem of the dress are just some of the corsage fashions this year. Flowers for any occasion, any place, may be found in a better and larger selection at The Bouquet Shop.

QUALITY CLEANERS AND DYERS, 1333 South Main street. Have your fall clothes cleaned at a place that is really reliable. The QUALITY guarantee's all their work. We came, we saw, and we were convinced of the perfect results one receives when leaving their clothes at this establishment. Do not be afraid to trust your fur trimmed coat to them.

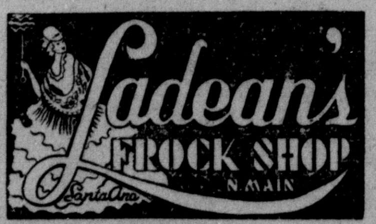

LADEAN'S FROCK SHOP, 515 North Main street. You will all be interested to know that this attractive new store has just opened in the Arcade building, with oodles and oodles of clever clothes to offer you. We found so many cute dresses that we could not decide on any one to tell you about. Be smartly dressed at THAT PARTY with a frock from Ladean's.

RANKIN'S, Fourth and Sycamore streets. The cunningest thing we have seen in many a moon are the small Alabaster fountains with tiny white doves perched on the edge, shown at Rankin's gift counter. They come in two sizes. The large sells for $1.95 and the smaller is priced at $1.25. We made a very pretty picture in them with colorful daisies.

RESTORE PROSPERITY

Santa Ana Register

PEOPLE'S PAPER FOR ALL ORANGE COUNTY — DAILY EVENING

CLASSIFIED MARKETS

SECTION TWO

SANTA ANA, CALIFORNIA, WEDNESDAY, SEPTEMBER 28, 1938

PAGES ELEVEN TO EIGHTEEN

DRIVE OPENS TO END LABOR WARFARE

Jimmie Fidler in Hollywood

HOLLYWOOD, September 28.—Idol Chatter: Hollywood glamour girls, with their stylish piled-high hair, remind me of perambulating birthday cakes—and I've always had a sweet-tooth. Bet it would be fun to take Edna May Oliver roller skating. Profilikes: Edward Arnold and Los Angeles man Mayor Fletcher Bowron. Fred Kohler, "heaviest" of screen villains has spent one-fifth of his professional life in hospitals, recovering from injuries sustained in movie fights.

Never heard Al Jolson use double-talk, but he's a two-handed articulator. Martha Raye's wide-mouthed "What Ho!" would cheer the worst dyspeptic. Height of something or other: that current economy drive in a major studio—having spent $600,000 last year for dud stories, they are now firing laborers to balance the budget. Wonder why Julie Haydon, who always clicks on Broadway, can't score a screen hit?

Thirty-five percent of the 30,000 people employed in movie studios are women. Nominated for the screen's most stately beauty: Gail Patrick—as aristocratic as a champagne cocktail. No wonder Edward G. Robinson is so well-read—he's an insomniac and seldom sleeps more than three hours a night. Touching sights: an ex-star, who drank himself down the ladder five years ago, slipping furtively into a Boulevard pawn shop. I like Henry Fonda's observation that Hollywood has lots of level streets but very few level heads.

* * *

I've just seen—and heard—a rough cut of Deanna Durbin's new picture, "That Certain Age" and came away with a few impressions that will interest fans. While it is unfair to appraise any picture before cutting is complete, this one looks like a hit and, unquestionably Deanna's voice has developed phenomenally since her last appearance. Her tones are richer, truer, fuller—so perfect, in fact,

(Continued on Page 16)

Their Elopement Was A Surprise

Hollywood friends were surprised when Shirley Ross, film actress, and Ken Dolan, agent, recently boarded a plane for Las Vegas, Nev., and were wed before any one knew anything about it. Upon their return, Dolan carried his bride across the threshold of their new home in traditional fashion.

HEAVY VOTE TO BE URGED SOON

An educational campaign to acquaint citizens of Orange county with initiative Proposition No. 1 which will appear on the state ballot November 8, was launched last night in Orange with a meeting of a local committee representing the California Committee for Peace in Industrial Relations.

Held in offices of the Orange Chamber of Commerce, the meeting was presided over by C. H. Robinson, chairman of the Orange group. Members of the new committee included S. B. Edwards, L. F. Finley, Louis Koth, George Franzen, Roy Buckles, H. L. Frostefer, Pohn Adams. H. H. Gardner and Mrs. E. H. Smith.

In outlining details of the initiative measure, Chairman Robinson emphasized that a favorable vote on Proposition No. 1 by the people of the state will mean the end of labor warfare in California and the establishment of industrial peace necessary for business prosperity, job security and protection of the consumer.

"The starting point in preparing this initiative measure," Robinson said, "was the factor of justice and fairness as the first requirement in establishing happy relations between employers and employes. This statute will be a foundation upon which California citizens can build a structure of employment relations in which workers and employers can sit down together in peace and good order."

"Too often labor disputes are looked upon as affecting only workers and employers. Parties to industrial controversies have ignored the general public, which suffers most. Under this new law, workers can organize and bargain collectively without interference. Workers can strike, but there will be no sit-downs or property seizures. Worker on strike can picket, but with reasonable regulations and peaceful methods. Workers on strike can boycott, bu only their own employer.

"But nobody can interfere with free use of the highways and wharves by farmers or anyone else. Mass picketing and picketing by mercenary pickets is prohibited. Nobody can use coercion or intimidation to force citizens to join unions, or not join them, or other un-American practices. Nobody can use the excuse of 'hot cargo' for boycotting or picketing if a union official declares a commodity 'unfair'. Nobody can boycott those with whom they have no quarrel, which means the elimination of unfair secondary boycotts."

Committees similar to the one formed in Orange are being organized throughout Orange county.

PLAN DISCUSSION ON CITRUS PROBLEMS AT INSTITUTE OCT. 7

A clearing house for current questions on citrus problems, dealing with marketing, distribution and general economic conditions, is the purpose of the Citrus Growers' institute sponsored by the Agricultural Extension service October 7 at the Anaheim High school auditorium.

Farm Advisor Harold E. Wahlberg today invited growers to submit their questions for consideration and discussion at the institute. They may be sent to his office at 211 Court House Annex, Santa Ana. Time will permit only questions of an industry wide nature affecting growers generally.

Experts To Speak

The questions will be discussed by a large panel of growers, directors and business men who have had intimate contact with the citrus industry for many years. The members of the panel were selected from the major marketing organizations operating in Orange county.

Besides the panel discussion of current questions from the growers, several specialists in marketing, economics and transportation costs will be heard. A. A. Brock, state director of agriculture, Sacramento and Farm Advisor Harold E. Wahlberg, representing the University of California, will preside over the institute sessions. Present indications point to a capacity house attendance.

Open To All Growers

The Agricultural Extension service announces that the institute is open to all growers, regardless of their affiliation. The program and discussions are designed to bring to the grower the latest factual information on the timely questions before him today.

CHURCH TO GIVE FALL DINNER TODAY

At 6:30 p. m. today, the annual Fall round-up and dnner for members and friends of the Spurgeon Methodist church, Broadway and Church street, will be held, with Dr. J. A. B. Fry, presiding elder of the Los Angeles district, scheduled to deliver the principal address.

Combined choirs of the church under direction of Walter E. Tipton, will sing several selections while community singing also will feature the program.

Plan for Parley

Reports from various church departments will be made by L. A. West, S. W. Todd, T. J. Hunter, Mrs. Walter Fine, Ernest H. Layton and Harold Lambert.

A brief session of the quarterly conference will be held at which time plans will be made for the Methodist church annual conference to be held in Spurgeon church October 19 to October 23.

New Pastor

REV. NUGENT

Rev. Nugent To Be S. A. Pastor

Announcement was made today of the appointment of the Rev. Charles Nugent as pastor of the Church of God of Santa Ana Gardens. A nationally known evangelist, the Rev. Nugent has been appointed for the year of 1938-39.

The Rev. Nugent today issued an invitation to the public to attend a fellowship meeting and Holy Ghost rally to be held at the church October 9. The program will open at 2 p. m. with special music and speakers features of the day.

Services this Sunday will start with Sunday school at 9:45 a. m. and the sermon and church service at 11 a. m. The young people will meet at 6:30 p. m. with regular services at 7:30 p. m.

OFFICE SUPPLIES
Loose-Leaf Ledgers
Bookkeeping Systems
STEIN'S "of course"
307 W. 4TH SANTA ANA

H. B. ARRANGES YULE PROGRAM

HUNTINGTON BEACH, Sept. 28. Plans for elaborate Yuletide decorations have been started by the chamber of commerce in connection with the contest of the Orange County Coast association. President L. F. Whittaker has named a Christmas lighting committee which will not only plan for decoration of streets, parks, homes and civic center, but will also arrange for baskets for the needy.

Marcus Howard is chairman of the committee and co-workers are S. H. White, Robert De Britton, Antony Tovatt, Victor Terry, Jack Robertson, R. C. Turner and Tom Wyllie. Sub-committees will be named later.

On behalf of the high school board of trustees, Dale Sheer, president of the student body, presented the chamber of commerce with a large photograph of the local high school. The picture was beautifully tinted by R. M. Elliott, vice president of the school.

Season Opened By Yorba Linda Club

YORBA LINDA, Sept. 28.—Group medical care was discussed yesterday when Mrs. S. W. Stanley, of Tustin, chairman of the work for the home department of the Orange County Farm bureau, talked at the first meeting of the new year of the Yorba Linda Woman's club at the clubhouse.

Mrs. A. S. Walker, new president, was in charge of the meeting, and Mrs. Ada Scott and Mrs. A. C. Pickering served tea at the close of the program.

Arrangements were made to have George Kellogg talk at the October 25 meeting on the amendments to the constitution to be voted on November 8.

SUNDAY SCHOOL PICNIC

SILVER ACRES, Sept. 28.—Announcement is made by the Rev. Robert D. Richardson, pastor of the Silver Acres Community church, of the Sunday school picnic to be held at the Anaheim city park Thursday afternoon and evening. Members of the Sunday school and their friends are invited to bring a picnic lunch and attend.

Only about 3 per cent of the passengers in French planes are Frenchmen.

ARTS AND CRAFTS PRIZES CAPTURED

Seven Orange county residents proved that the county is not interested solely in agricultural achievements when they walked off with prizes in the arts and crafts exhibits at the Los Angeles county fair, according to an announcment today by Leta Horlocker, director.

Winner of first place in the miscellaneous bound book division was Miss Jean Goodwin, of Santa Ana. For her entry in leather working for table use, Marion Just, of Fullerton, received top honors. Edythe MacDonald, of Fullerton, won a first prize in the utility metal work division.

Three first prizes were won by Fullerton residents in the jewelry division: Ralph Farmer, rings; Earlene Rickett, necklaces; and Dorothy Brewster, buckles.

Viola Renneker, of Fullerton won a first prize for her entry in the small piece glazed pottery exhibition, while Jean Goodwin, of Santa Ana, was first among the larger articles shown.

Today at the fair former residents of North and South Dakota, Montana, Kansas and Nebraska are being honored.

OPEN BIDS AT BOARD SESSION

Yesterday was bid day at the meeting of county supervisors, bids being opened on job lots of homes and other buildings acquired by the county in Prado basin, two bids being received for reconstruction of Rose drive bridge crossing Soquel wash, south of Olinda, and three bids being opened on construction of Cambridge street dip south of Orange.

Bids Given Engineer

Fourteen items of houses, assorted outbuildings and a school building located on Rincon townsite, near Prado, brought a few bids on certain of the items, others being ignored. The bids were referred to Flood Engineer M. N. Thompson for classification.

The bridge and dip bids all will be referred to the state, which is financing the jobs. E. G. Perham, Los Angeles, was low bidder on Rose drive bridge, with a figure of $6348. Mark L. Hart, Orange, bid $6500. Thorsten and Dahl, Los Angeles, bid $6999.

Believe Kovacevich Low

Hart and Thorsten and Dahl submitted bids on the Cambridge dip, as did Vido Kovacevich. Although the bids were not yet classified, it was indicated that Kovacevich was low bidder.

CO-EDS GET VICTORIAN RULES

BERKELEY, Cal., (UP)—University of California co-eds are to have their education broadened along Victorian lines. The Women's Executive Board has decided that no co-ed may attend any social function without a chaperon and must even have the permission of her sorority president for remaining out later than 9:30 on Sunday night to attend religious functions.

Rice paper is regarded as the highest achievement in the paper industry, as far as purity is concerned. It is in common usage today as a wrapping for cigaretes because it is least injurious to smokers.

HOME LOANS
FIRST FEDERAL
Savings & Loan Assn.
OF SANTA ANA
5th and Sycamore, Masonic Bldg.

men, this is news!

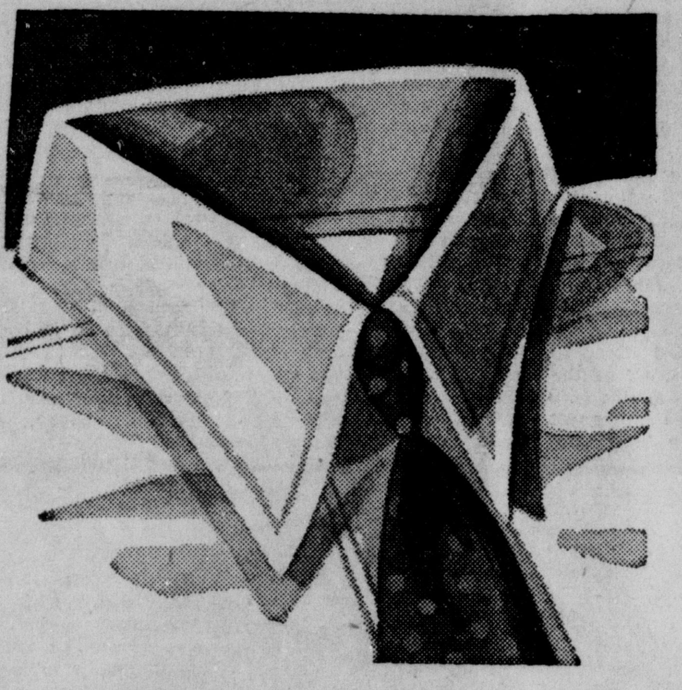

white shirts with
Byrd Cloth Collars!
guaranteed to outwear the body of the shirt!
$1.65 2 for $3.20

Here's the shirt that common sense demands. Too many men have to throw away shirts with perfectly good bodies because the collars are worn out. But now, thanks to this exclusive weaving process, you can get a white, collar-attached shirt that will last longer than any shirt you've ever worn. The Byrd Cloth Collar is guaranteed to outwear the body of the shirt. You get a NEW SHIRT FREE if it doesn't! This material was originally woven for Admiral Byrd's famous expedition. Laboratory tests show that this collar has 61% more tensile strength and 40% greater resistance to laundering than the average shirt.

VANDERMAST
Fourth at Sycamore

Expert Shoe Repairing

When we repair your shoes you know that the finest, long-wearing materials are used. That the workmanship is careful and fully guaranteed. And that the price you pay is fair.

Burns
SHOE REBUILDING
304 N. Main
Next door to West Coast Theatre
O. J. Burns
21 Years Experience

NEW DRESS VALUES

This is a very special group of daytime dresses from which you will want to choose more than one. Their low price is too attractive to pass by!

LATEST FALL SHADES
Sizes 12 to 44

SHOP IN MY HOME AND SAVE

Nell Jane
1107 W. 4th Ph. 5200-W

JOE'S SUPER MARKET
THURSDAY AND FRIDAY SPECIALS

CLEANSER Holly Brand Tall Can 3c

CHALLENGE — GOLDEN STATE Butter lb. 33c

TABLE QUEEN OLEO lb. 11c

SALMON Del Monte Red Alaska No. 1 Tall 18c

Snowflake Soda CRACKERS Pound 13c 2 lbs. 24c

Large U. S. Extras EGGS Doz. 36c Med. Extras. Doz. 30c

GOLD MEDAL FLOUR 10 lbs. Bag 41c 24½ Lbs. 90c

Holly SUGAR 10 lbs. 49c
Toilet TISSUE 3 rolls 10c
Post TOASTIES pkg. 5c
All Pure MILK 3 tall cans 16c
Kraft CHEESE 5-lb. loaf 99c
DEL MONTE TUNA flat can 12½c

CHOICE SPRING LAMB LAMB STEAKS 24½c lb.

FRESH SLICED PORK LIVER 12½c lb.

FANCY CENTER CUT Veal STEAKS 18½c lb.

LEAN STEER SHORT RIBS... 9½c lb.

FRESH CREAMED COTTAGE CHEESE 7½c lb.

BANANA APPLES 10 pounds 10c

POTATOES WHITE ROSE 10 pounds 8c

MELONS PERSIANS OR CASABAS Pound . . . 2c

LEMONS MED. SIZE VERY JUICY 3 dozen . . . 10c

SOCIETY AND CLUBS — WOMEN'S ACTIVITIES

Smart Affairs Introduced By Co-Hostesses

Garlands of flowers in which autumn's rich shades ranged from yellow to golds, bronzes and browns, lent special charm yesterday to the bridge luncheon with which Mrs. George S. Smith and Mrs. Harry T. Duckett initiated a party series with which they will add charm to the autumn and early winter social season.

The two hostesses are planning their entertaining in such a manner as to maintain a certain charming intimacy, such as is possible only in smaller groups. They had eight tables for luncheon and bridge play yesterday, and received at Hotel Laguna in Our Village. Mrs. Coralynn Thompson and Mrs. Hugh C. Wiley lent assistance in such details as checking arrivals and collecting bridge scores. Attractive prizes, wrapped and tied in the vivid autumnal hues, were awarded for first and second high contract scores made by Mrs. J. E. Paul and Mrs. W. B. Williams.

Mrs. Duckett and Mrs. Smith were continuing the present party series with a second luncheon today, also staged in the popular beach hotel where Mrs. Duckett spends so much of her time.

* * *

Masonic Group Gives Dinner to Open Fall Activities

Silver Cord lodge members and their wives assembled in Masonic temple night for the opening event of the season, a dinner followed by program features including a bridge party.

On the dinner committee were Messrs. and Mesdames Richard Martin, James Dickson, James McDonald, Louis McGowan, Sidney Pellew, George Richardson and David Terhune. Zinnias and pompon dahlias adorned tables.

Ray Taylor was in charge of the program. Vera Getty's students, Evelyn Marrs, Ruth Dane, Nayan McNeill, Dolly Haan, Iris Wilson and Phyllis Ehler gave novelty dances. Joan Cole and Bonnie Peterson did a Mexican hat dance; Evelyn Marrs did a tap selection; Phyllis Ehrler, an acrobatic number. Five of the students presented "The Baseball Five," song and dance. Russell Johnson played harmonica solos and T. J. Johnson gave a ventriloquist act.

Carlyle Dennis, worshipful master of the lodge, introduced Mrs. John Turton and Mrs. Olen Turner, hostesses for the card party which feminine members enjoyed while lodge was in session.

Sixteen tables of auction, contract bridge and pinochle were in play. Table prizes were of Mexican motif.

Announcement was made that Silver Cord lodge will give a dance for members and friends Tuesday, October 9 in the temple. Supper will be served at midnight.

Royal Neighbors

Royal Neighbors of Orange county were guests of Magnolia Circle R. N. A. Monday evening at a meeting in Modern Woodmen hall. Mrs. Lenore Fletcher of Long Beach, district deputy and Mrs. Nettie Smith, oracle of the hostess camp, presided.

Following business meeting was a varied program opened by Evelyn Marr, who gave tap dances. Billie Ward played accordion numbers. Bobbie and Shirley Thompson of Laguna Beach did tap dances, with their mother, Mrs. Darlene Thompson accompanying at the piano. Mrs. Ethel Brown sang two solos, accompanied by Mrs. Paul, and Arthur King played banjo selections. Members of Magnolia camp presented a skit.

Refreshments were served by Daisy Scott, Elizabeth Warren, Ethel Manderscheid and W. C. Drake. Dancing was enjoyed following the meeting, which was attended by more than 100 members and guests.

CONSTIPATION AND RECTAL DISEASES (PILES)
Successfully Treated Without Surgery, Drugs, or Hospitalization
H. J. HOWARD
OSTEOPATH
PHONE 4306
1318 N. MAIN ST., SANTA ANA

From FAT 48 To SLIM 34

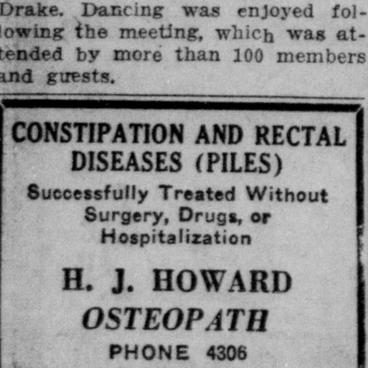

A PHYSICIAN'S PRESCRIPTION Registered in Washington, D. C. Reduce by normalizing the body SEKOV is a scientific preparation of extracts, herbs and tonics, therefore it assists to control and regulate those factors which have caused the overweight. REDUCE with ease, no rigid diets, no strenuous exercise, no loss of time from your daily tasks. No Dinitrophenol, no cathartics.

FREE BOOKLET tells how Sekov helps reduce quickly—pleasantly—and best of all, inexpensively.
Write for it today or phone Fullerton 133. SEKOV REDUCING STUDIO, Suite 304B Chapman Bldg., Fullerton. 28

Name . ...
Street . ...
City and State ....

Hostess is Surprised With Gifts From I. T. U. Auxiliary

Although they accomplished a great deal on the woolen comfort which they are making I.T.U. auxiliary members yesterday accomplished much in the way of enjoyment as well, when they staged an all day meeting in the O.K. Maxwell home, 2021 South Main street.

They made the occasion a paper bag luncheon, and the noon hour was a merry climax to the morning of sewing. In the afternoon, needlework again had a pleasant interruption, for members had conspired in a plan to surprise their hostess. In an interval during which she was out of the room, a beautiful bassinet appeared as though by magic, and in it were packages tied with the pink and blue ribbons of babyhood. The bassinet was the auxiliary's gift to the young matron, while the gift packages were from individual members.

The next business meeting of the group was announced for Tuesday night, October 11, when Mrs. E. Y. Taylor will come from her Huntington Beach home to receive in the J. W. Parkinson home, 326 East Edinger street.

Members present yesterday with Mrs. Maxwell were Mesdames E. W. Ellis, J. W. Jones, C. E. Fisher, Virgil C. Shidler, Charles Claytor, E. Y. Taylor, J. W. Parkinson and Dean Lawrence with her two little children, Tommy Dean and Lois Lawrence.

* * *

Geologist Leaves Soon To Resume Work In Africa

After a two months' stay in this community with members of his family, George Broomell of Newport Road is completing plans to leave next Monday for San Domingo and eventually Africa to resume his geological work with Soriano Interests.

His work in San Domingo is expected to occupy him for approximately one month, at the close of which period he will go to New York, sailing November 10 for France. At Marseilles he will board ship for Africa, disembarking at the port of Mombasa.

Traveling inland he will locate in the district surrounding Lake Victoria, where Soriano Intereste have various mines. It was in this vicinity that Broomell was employed before coming home on vacation early in the summer.

Mrs. Broomell and their three children, Del, Judy and Gary will remain in the Newport Road home. There is a possibility that Mrs. Broomell will join her husband at a later date, since he expects to be in Africa for at least two years.

The Broomells and their children were dinner guests last night in the home of Mr. and Mrs. Frank Bacon jr., Mountain View Drive, Tustin.

Eastern Star

Preceding their regular chapter meeting in Masonic temple with a covered dish dinner in the temple dining room, Santa Ana O. E. S. members shared a pleasant social affair Monday evening, planned by Mrs. Elizabeth Jernigan and her committee.

Mrs. Sue Henry and Forrest White, worthy matron and patron, had their full staff of officers present to assist in the evening's session. Escort honors were paid Mrs. Jennie Shipe, just completing a year of fine service to the grand chapter and all chapters in this district, which she served as deputy worthy grand matron.

Grand chapter was announced for Oakland, and will convene on Tuesday, October 18. Mrs. Henry and her associate matron, Mrs. Pearl Lycan, will be official delegates, and many chapter members plan to attend.

Of the various guests introduced, Mrs. Minnie Shilts of Hudson, Ohio, gave a talk, as did Mrs. Shipe. Plans were made for the observance of Brothers' night on October 10, with Glenn Lycan, associate patron, as leader.

Following the session, members repaired to the lounge for bridge play under chairmanship of Mrs. Ellen Smith and Mrs. Janice Turner. First and consolation prizes in contract were awarded Mrs. Nellie Sylvester and Mrs. May Smith, Messrs. Alex Rez and Harvey Dimmitt. Similar awards in auction went to Mrs. Amanda Holmes and Mrs. Minnie Shilts, Messrs. Cole and George Shipe.

Session of New Year Are Introduced by Ebell Section

Cordial greetings of three hostesses, Miss Louise Tubbs, Mrs. R. D. Crenshaw and Mrs. George Veeh, served to launch Ebell Current Events section members very happily on their new year of monthly sessions yesterday when the autumn's first luncheon, business meeting and bridge party of the group was held in Ebell clubhouse.

Flower arrangement of the tables spread in the section room, contributed to enjoyment of the tempting menu planned by the hostess trio. In the subsequent business meeting in the lounge, conducted by Mrs. George Osterman, leader, the general society president, Mrs. W. S. Thomson, summarized some of the organization's proposed activities and interests for the year. Mrs. Thomson and Mrs. Earl Abbey, club curator, were special guests.

They shared not only luncheon pleasures, but the subsequent bridge play planned by their hostesses, and in which first and second prize-winning scores were made by Mrs. Nat Neff and Mrs. Hugh Shields.

Others present with Miss Tubbs, Mrs. Crenshaw and Mrs. Veeh were Mesdames Harvey Bennett, Nick Brock, Charles Cogan, Harvey Gardner, E. H. Guthier, Walter Hiskey, David J. Howell, S. B. Kaufman, John Kettler, Hazel Maag, William Maag, E. L. McKamy, George Osterman and Harvey Spears.

You And Your Friends

Mrs. Carl Clair of St. Joseph, Mo., has arrived for an interesting visit with her brother-in-law and sister, Mr. and Mrs. John Geiger, 621 Riverine avenue. The Geigers formerly resided in Missouri.

Among this week's applicants in Riverside for marriage licenses were Violet Wyckoff of this city and D. J. Sullivan of Torrance, and also Sophie J. Reiner of Santa Ana, and Harvey E. Pestirfield of Fullerton.

Mr. and Mrs. G. O. Bixler of Santa Cruz are expected to arrive early next week for a visit with Mrs. Bixler's parents, Mr. and Mrs. C. A. Vance, and her brother-in-law and sister, Mr. and Mrs. William Gray of Tustin. Mrs. Bixler is the former Miss Charlotte Vance.

Announcements

Third Travel section members of Ebell society will picnic Friday noon down at the Balboa Island home of Mrs. Rolla Hays. Section members wishing to arrange for transportation may telephone Mrs. S. W. Nau, 5384.

Ernest L. Kellogg auxiliary V. F. W. will have a sewing meeting all day tomorrow in the home of Mrs. Roy Roepke, 717 South Van Ness avenue. Covered-dish luncheon will be served at noon.

* * *

Second Housewarming Given in Klotzly Home

Mr. and Mrs. Herbert P. Klotzly's new home at 418 Wakeham street was scene of the second surprise housewarming within a few days' time Tuesday afternoon when executive board members of Roosevelt P.-T. A. entertained. Mrs. Klotzly is president of the association.

The self-invited guests provided a delicious chow mein luncheon, decorating for the occasion with yellow and white zinnias. Pottery which Mrs. Klotzly received at a previous housewarming was used in appointing tables.

The honoree received a candlewick bedspread from the guests, who included Miss Verna Wells, Roosevelt principal, and Mesdames C. Van Deusen, Richard Howland, Arthur Kittleson, O. V. Barton, W. D. McLaughlin, A. E. Kelly, Louis Vorhis, Howard Shugart, Veda Mae Palm, H. McCormac and S. W. Elliott.

FLAPPER FANNY By Sylvia

COPR. 1938 BY NEA SERVICE, INC. T. M. REG. U. S. PAT. OFF.

"The next one is: 'If Mr. A. borrows $500 from . . .' "Gee, is that guy still in the red? He owed Mr. B. 200 bucks last year."

Y.W.C.A. Workers

Mrs. W. D. Guthrie (right) and Miss Mabel McFadden have been prominent in activities of Santa Ana Y. W. C. A. for some time. As president of the association, Mrs. Guthrie presided over last night's dinner meeting when activities for the new year were launched. Announcement was made that Miss McFadden, past president of the association, will leave soon to attend a world conference October 7-10 in Spokane, Wash. She is a national Y. W. committee member.

—Photos by Mary Smart.

Worship Service Precedes Opening Y. W. C. A. Event

"Right Conquers," a Czechoslovakian creed which might well be the motto of all nations, was the keynote of a talk given by Mrs. A. A. Knipe last night during the program which followed Santa Ana Y.W.C.A. annual worship and membership dinner in First Presbyterian church.

Underlying the entire event seemed to be the Y.W.C.A. purpose. "To build a fellowship of women and girls devoted to the task of realizing in our common life those ideals of personal and social living to which we are committed by our faith as Christians. In the endeavor we seek to understand Jesus, to share his love for all people, and to grow in the knowledge and love of God."

This was expressed in unison during the 6 o'clock worship service; and all details of the after dinner program. Of special interest was announcement that Miss Mabel McFadden, past president of the Y. W. C. A. board, and a national committee member, will attend a world conference to be held early in October at Spokane, Wash. Originally planned for 1938, in the Orient, the affair was postponed because of the critical situation at that time.

After-Dinner Program

Talks by Mrs. A. A. Knipe and by Miss Anita Shepardson climaxed the dinner program. Mrs. Knipe told of her visit there in August. She was convinced, as were the well informed and alert Czechs with whom she talked, that Nazi propaganda is causing the present difficulty in Sudetenland. It was pointed out that the Sudetens were happy until Hitler went into Austria. Should Hitler be permitted to take over the Sudeten government, the Czechs feel that they would be as oppressed as the other non-Germans in Hitler's reign. [illegible]s. Knipe said. The general [illegible]ling in Czechoslovakia seems to be that there are so few right-thinking people in the world, but that "right conquers," the speaker said.

Miss Shepardson's delightfully humorous talk was informative as well, picturing to the group some of Japan's prominent citizens. Miss Shepardson, a resident of Fullerton, made a friendship tour of the Orient this summer. She pointed out that in America, Japan, or in any other nation, "you become a part of your community to the degree in which you contribute."

Camp Reports

Mrs. W. D. Guthrie, who is beginning her second year as president of Y. W. C. A., opened the dinner meeting. Among those at the speaker's table were Miss Leone Baxter, president of Wrycende Maegdenu club and Miss La Von Gold, Try-Y Girl Reserves president. Miss Mary W. Howard and Miss Marjorie McColloch, Y. W. C. A. and Girl Reserve secretaries, were introduced.

Mrs. Hiram Currey, program planning chairman of the board, presided during entertainment. Mrs. J. W. McCormac led in prayer. Group singing was by Girl Reserves, with Miss Betty Neff leading and Miss Katherine Budd at the piano. Reports on summer camp activities at Asilomar were given by the Misses La Von Gold and Roberta Corcoran, Girl Reserves; Betty Niedergall and Eloise Schrier, Wrycende Maegdenu members. Mrs. E. D. Froeschle reported on stay-at-home camp.

Mrs. C. F. Smith, Y. W. member who is prominent in directing the Community Chest campaign, was introduced. It was regretted that Mrs. Lewis Davis, membership chairman, was ill and unable to be present. H. J. Howard and Miss Ethel Coffman took charge of ticket sales for dinner.

Worship Service

Y. W. C. A. members and guests assembled in the beautiful new auditorium of the church for the worship service, conducted by Wrycende Maegdenu club of young business women of the Y. W. C. A. Miss Jean Ema, as junior past president of the club, took charge of the rites.

Miss Roma Mayes and Edith Monroe were ushers. Mrs. Harold E. Rhoades was at the organ. She was joined by Mrs. Walter Spicer, violinist and Miss Anna May Archer, 'cellist, in playing trio selections.

Miss Ema as leader, was assisted by Miss Eugenia Gilbert, reader. Mr. Leslie Steffensen, Miss Beulah Parker and Miss Laura Joiner formed a vocal trio, their lovely voices contributing to a beautiful worship service enjoyed by a hundred and fifty or more guests.

COMING EVENTS

TONIGHT

Lathrop Branch library; 6 to 9 p. m.
Orange County Public Health Nurses; Santiago park; 6 p. m.
Job's Daughters; Masonic temple; 7:15 p. m; preceded by family dinner; 6:30 p. m.
Episcopal St. Elizabeth's Guild; with Mrs. C. B. Church, 2015 North Main street; 7:30 p. m.
Santa Ana Commandery; Masonic temple; 7:30 p. m.
Alpha Sigma Lambda fraternity; clubrooms, North Flower street; 7:30 p. m.
Torosa Rebekah lodge; I.O.O.F. hall; 8 p. m.
Lecture series on Practical Psychology by E. M. Nealley; "Child Psychology," in First Congregational church; 7:30 o'clock.
Torosa Rebekah lodge; I.O.O.F. hall; 8 o'clock.
Knights of Pythias; Pythian hall; 8 p. m.
Sciots; M.W.A. hall; 8 p. m.
Golden State R.N.A.; K.C. hall; 8 p. m.
Black and White Motorcycle club; Felkner ranch; 8 p. m.
Moose lodge; 306½ East Fourth street; 8 p. m.

THURSDAY

Breakfast club; Main cafeteria; 7:30 a. m.
Native Daughters Thimble club; with Mrs. Rose Ford, 208 East Ninth street; 10 a. m.; luncheon, noon.
Bowers Memorial museum; 10 a. m. to noon; 2 to 4:30 p. m.
Woman's club Garden section; with Mrs. R. A. McM[illegible]hon, 211 Covina street, L[illegible]ng Beach; covered-dish luncheon, noon.
Lions club; Masonic temple; noon.
V.F.W. Auxiliary Sewing Circle; with Mrs. Roy Roepke, 717 South Van Ness avenue; covered-dish luncheon, noon.
Lathrop branch library; 6 to 9 p. m.
Jubilee lodge F. and A. M.; Masonic temple; 7:30 p. m.
Adult Education lecture by Dr. Carl Knopf on "Bible Literature;" Willard auditorium; 7:30 p. m.
Royal Arch Masons; Masonic temple; 7:30 p. m.
B. P. W. board meeting; with Mrs. Edith Thatcher, 506 East Chestnut street; 7:30 p. m.
Odd Fellows lodge; I.O.O.F. hall; 8 p. m.
Orange County Hospital Nurses Alumnae association dinner; Yee Hung Guey in Los Angeles; 8:30 p. m.
Junior Y. L. I. dance; Knights of Columbus hall; 8 p. m.
Benefit Bridge party; Country club; 8 p. m.

FRIDAY

Realty board; Rossmore cafe; noon.
Ebell Third Travel section picnic; with Mrs. Rolla Hays, Balboa Island; noon.
Santa Ana lodge F. and A. M.; Masonic temple; 7:30 p. m.
All-Church social; First Baptist church basement; 7:30 p. m.
Job's Daughters-De Molay dance; Veterans hall; 8 to 11:30 p. m.

SATURDAY

County Association of Childhood Education; Laguna hotel; 9:30 a. m.
Bowers Memorial museum; 10 a. m. to noon; 2 to 4:30 p. m.
Orange County Osteopathic auxiliary; with Mrs. W. W. Illsley, Fullerton; 2 p. m.
Fifty-Fifty club dance; Los Angeles Mayfair; 7:30 p. m.
Laurel Encampment; I.O.O.F. hall; 8 p. m.

You'll Enjoy Making This Easy-To-Piece Laura Wheeler Quilt

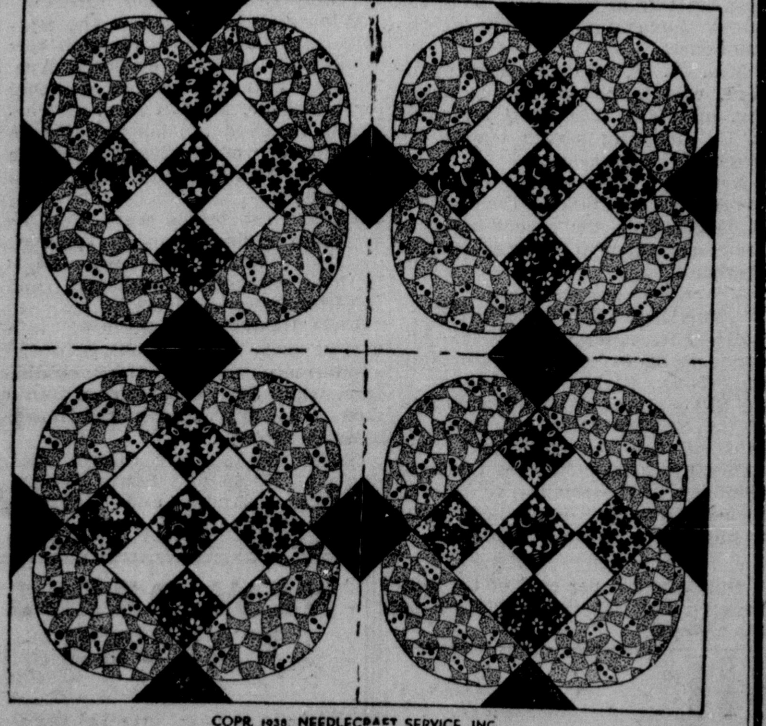

COPR. 1938, NEEDLECRAFT SERVICE, INC.

ROAD TO THE WEST — **PATTERN 1869**

Only four pattern pieces needed for this quilt. Small scraps come in handy here, for they form the "road" that links the blocks together. Pattern 1869 contains accurate pattern pieces; diagram of block; instructions for cutting, sewing and finishing; yardage chart; diagram of quilt.

Send 10 cents in stamps or coin (coin preferred) for this pattern to Santa Ana Register Needlecraft Dept. Write plainly PATTERN NUMBER, your NAME and ADDRESS.

LEARN TO PLAY
the guitar, the HAWAIIAN way Latest method. Larger lessons a lower cost. Used guitars. RUSSELL THOMPSON'S Hawaiian studio, 1115 W. 8th St., Santa Ana. Ph. 2447 J.

Thurs. - Fri. - Sat.
Bucilla Ivory Wondersheen
A Mercerized Cotton Thread for Table Cloths and Bed Spreads. 700-Yard Skeins, regular 50c; on sale at, skein.. **39c**
6 Skeins $2.25
New Fall Stamped Goods Are Here!

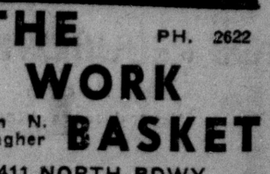

THE WORK BASKET PH. 2622
Helen N. Gallagher
411 NORTH BDWY.

Widely-feted Visitors Will Leave Soon For Hawaii

Since their arrival from the east a few days ago to visit with relatives and friends in this community, Dr. and Mrs. Russell Jensen have been fated at various informal affairs. They are making their headquarters with Mrs. Jensen's parents, the Rev. and Mrs. W. S. McDougal in Fullerton.

Last night brought a dinner party at which Mr. and Mrs. William Gray were hosts in their home in Tustin. Mrs. Gray is the former Miss Louise Vance, and Mrs. Jensen, the former Miss Alice McDougal. Both attended Tustin schools.

The Jensens made a weekend stay in Laguna Beach with Mr. and Mrs. Malcolm Archbald. Mrs. Archbald will be remembered as Miss Louise Artz of Tustin.

Mrs. Jensen's birthday, which is today, was to have been celebrated with a dinner in the home of her brother-in-law and sister, Mr. and Mrs. Lyle Kelly, 710 Eastwood street. However, Mrs. Kelly and her daughter Janice have been quarantined for scarlet fever, and party plans necessarily were cancelled.

Dr. and Mrs. Jensen will sail Friday evening at 5 o'clock on the Lurline for the Hawaiian Islands. Dr. Jensen, on leave of absence from his duties at Mayo Brothers' clinic in Rochester, Minn., will be resident physician for Hawaiian Agricultural company.

Daughters of Veterans

This week's meeting of Sarah A. Rounds tent D. U. V. in Modern Woodman hall, was held under direction of the first vice president, Mrs. Fannie Nau, in the absence of President Ella Smith because of illness. Mrs. Luella Hill, secretary, also was absent, so her post was filled by Miss Minnie Cowan.

The rites of initiation were administered to Mrs. Mildred Sullivan with appropriate exercises, and the new tent members gave an appreciative talk. Reports followed, showing that several bouquets had been sent to sick members, the group including with President Ella Smith, Mrs. Esther Gardner, who was reported as being in serious condition.

Mrs. Clara McCord, patriotic instructor, was present after a several weeks' confinement to her home with a broken ankle, and after cordial greetings from the tent, expressed her appreciation of the kindly attention she received during her long period of recuperation.

Plans were made for the monthly covered dish dinner with Sons of Union Veterans, to be held Friday night, October 28. Mrs. Beren Baker and Mrs. Edith Troxell were named as the committtee on arrangements.

Visiting Daughters introduced were Mrs. Iva E. Jackson of Mary J. Perlington tent in Emporia, Kans., and Mrs. Eunice Beers of Martha Bamford tent in Oregon.

Panhellenic Members Begin Activities For New Year

Last night's meeting of Panhellenic society in the home of Mrs. Loyal King, 2346 North Park Boulevard, launched the organization's activities for a year which will be highlighted by the annual student-loan fund benefit dance in December.

However, since this was the first meeting of the autumn, it was largely social in nature. Dance plans will come up for general discussion of members later in the season, it was said.

Hostesses with Mrs. King were the new president, Mrs. R. C. Harris and Mesdames Elsie Daly, H. G. Wilson, Gregg Watson, Victor Hupp, Henry Williams and Robert B. Wheeler. They observed a Mexican motif in decorations, brightening the home with quantities of zinnias and other flowers.

Cactus plants in pottery containers centered tables at which desesrt was served early in the evening. Bright-colored cloths and other appointments were in keeping with the prevailing theme. Also of Mexican design were table prizes rewarding Miss Ruth Frothingham, Miss Edna Wallingford and Mrs. Robert Low for their high scores in bridge.

During a short business meeting, Mrs. Harris introduced her staff. This includes Mrs. Robert Wheeler, vice president; Mrs. H. G. Wilson, secretary; Mrs. Victor Hupp, treasurer; Mrs. Elsie Daly, courtesy chairman; Mrs. Henry Williams, publicity.

Mrs. Jack Hill, junior past president, was presented with the organization's traditional gift of a compact.

* * *

Delta Chi Sigmas Plan Evening of Bridge For Rushees

Pleasant in every particular was the rush party with which Delta Chi Sigma sorority members complimented a group of friends Monday night at Danigers.

Miss Dorothy Hanna, vice president of the organization, was chairman of the committee on arrangements, and plans included an evening of bridge for which tallies in orange and gold were distributed. Prizes were a silver bracelet and a cosmetic set, and went, of course, to two of the honor guests.

After bridge play in one of the private rooms, the group returned to the main dining room where a refreshment table was gleaming with asters ranging from pale ivory to deep golden hues. Yellow and black streamers were looped along the cloth between tall yellow tapers. Even the refreshment course featuring fresh peach chiffon pie, accented the sunny color theme.

Present from the hostess sorority were the Misses Dorothy Hanna, Alice Martin, Frances Roberts, Henrietta Jinnett, Lorene Shipe, Henrietta Rurup, Carol Smith, Nadene Johnson, Vivienne White, Imogene McCauley, Mesdames George Carter, Howard Frazee, Richard Bradley, Lloyd Manderscheid, all of the city; Miss Katherine Maddock, Compton, and the Misses Margaret Westover and Eileen McCollum, Orange.

Autumn Leaves Add Charm To Party Details

Famous for her cordial hospitality, Mrs. George S. Briggs is adding to the interest of the early autumn with bridge luncheons given from time to time in her home, 644 North Broadway, and latest of which was staged yesterday.

Eight tables were arranged for serving the luncheon menu in advance of contract play, and place cards were in color harmony with the flower arrangement. For this, the hostess twined vivid autumn leaves around the slim vases centering the tables, each vase holding a perfect dahlia in some harmonious hue.

The majority of the dahlias were from Mrs. Earl Morrow, the gardens of whose home at Balboa, produce such perfect blooms. Mrs. Walter Eaton of San Juan Capistrano provided the fine zinnias whose vivid fall fires blazed from the big table in the dining room.

Mrs. Morrow lent assistance throughout the afternoon, checking guests as they arrived, and collecting contract scores. Miss Bettie Timmons and Miss Jane Austin also aided Mrs. Briggs, by serving the luncheon courses.

Prizes were awarded for the three high scores in the afternoon's bridge play, the winners being Mrs. Don Andrews, Mrs. Maurice A. Yarnell and Mrs. Paul Dinsmore.

CLUB'S PARK SUPPER

Hostess last night to her bridge club, Miss Betty Bradley, 309 East Walnut street, planned a picnic supper in Jack Fisher park instead of a party in her home.

It proved to be a popular innovation, and the club guests lingered on at the park for after-supper bridge play, for their hostess had arranged for use of the park cabin. Miss Margaret Thomas held the prize-winning score of the evening.

In the merry party with Miss Bradley were Mrs. Elmer Curry, Mrs. Frederick Pinkston, the Misses Helen Blanche Andrews, Margaret Thomas, Elaine McReynolds, Harriet Fowler, Roberta McKnight, Virginia Curry, Doris Flippen, Jean McBurney and Dorothy Coe.

BABY BRINGS JOY

There was rejoicing among members of two prominent Santa Ana families today, when a seven pound son was born in the early hours of the morning at St. Joseph hospital, to Mrs. Frank Curran jr., 121 East Washington avenue.

Mrs. Curran was the former Nan Mead, a past president of Junior Ebell society, and the daughter of the Frank F. Meads, 2119 North Main street. Mr. and Mrs. Mead were happy over thir fourth grandchild, as were Mr. Curran's parents, the Frank Currans of 2003 Victoria Drive. The new baby's small cousins include Frank Mead III, Patsy and Calvin Mead, children of the Frank Meads jr. of Orange, and Howard jr., Bernadine and Mickey Curran, children of Mr. and Mrs. Howard Curran, 1907 Heliotrope Drive.

Rankin's
FOURTH STREET AND SYCAMORE

Miss Helene Aubrey TUSSY representative in our Toiletries Section — Tomorrow (Thursday) Friday and Saturday.

Extraordinary
THE NEW TUSSY DOUBLE-VITAMIN CREAM

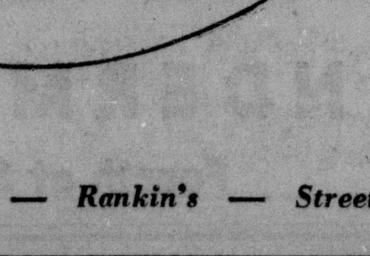

While Miss Aubrey is at Rankin's you will receive a liberal COMPLIMENTARY size, with a TUSSY purchase of 1.00 or over. Grand opportunity to see how the new cream can do for your skin.

Full Size Jar $2.00

Fine Toiletries — Rankin's — Street Floor

Tour of Holy Land Completed By Local Resident

Mrs. Margaret Jewett, who probably has taken a greater number of trips within a few years' time than any other Santa Anan, has returned from a fascinating journey into the Holy Land.

She traveled to and from New York City by streamline train, making the ocean voyage on the S. S. Excalibur. En route to Jerusalem, the boat stopped at Naples and Genoa. One of the most beautiful drives which Mrs. Jewett ever has taken was in Genoa, she reported, declaring it to surpass even the famous Amalfi drive of Naples.

The Santa Anan made her trip to the top of Mt. Vesuvius at just the right time, for the volcano erupted the very next day. Continuing to Alexander, Egypt, her party left the boat and entrained for Cairo. Trips to the pyramids and camel rides proved especially enjoyable.

Crossing the Suez canal to Jerusalem, Mrs. Jewett and members of the party rode for two days behind machine guns en route to Baalek by way of Palestine and Damascus. The ancient ruins in Baalek, the Sea of Galilee, the River Jordan, the Garden of Gethsemane and other places so eloquent of Biblical times were visited by Mrs. Jewett.

The traveler left New York August 2, and returned home just a few days ago. She is located at Hotel Rossmore.

Native Daughters

Plans for several important events held the attention of Native Daughters of Santa Ana parlor at their meeting Monday night in K. C. hall. Discussion of the coming engagements followed the naming of the year's committees by the parlor president,, Mrs. Genevieve Hiskey.

Of chief importance in the autumn calendar is the first Southland visit of Grand President Edna Briggs. She is to be entertained here on October 31, and arrangements are being made for a gala dinner in her honor at Ebell clubhouse. The formal session of the parlor also will be held in the clubhouse. Miss Briggs has honored Santa Ana parlor by naming three of its members to posts on state committees. They are Hazel Flaherty, junior auxiliary; Genevieve Hiskey, Orange county civics, and Gladys Edwards, extension of order for San Bernardino county.

Tomorrow will bring the meeting of the Thimble club, with all-day sewing to begin at 10 a. m. with covered dish luncheon at noon. This will be in the home of Mrs. Rose Ford, 208 East Ninth stret. Much of the day's chat will pertain to the annual Spanish dinner which the parlor will stage November 14, and commitetes for which were named Monday night.

Business matters were followed by a social ohur of several surprise features. To members found these of special interest. They were Lillian Gant and Florence Watson, both of whom were showered with handkerchiefs showing interest taken in their travel plans. Mrs. Gant leaves next week for Detroit where she will secure a new automobile in which to make the homeward trip. Mrs. Watson is planning an extended visit in the north.

The third surprise was planned by Mrs. Hiskey, who produced home-made peach ice cream and cake as the final enjoyment of the evening.

THE NEBBS — A Letter — By SOL HESS

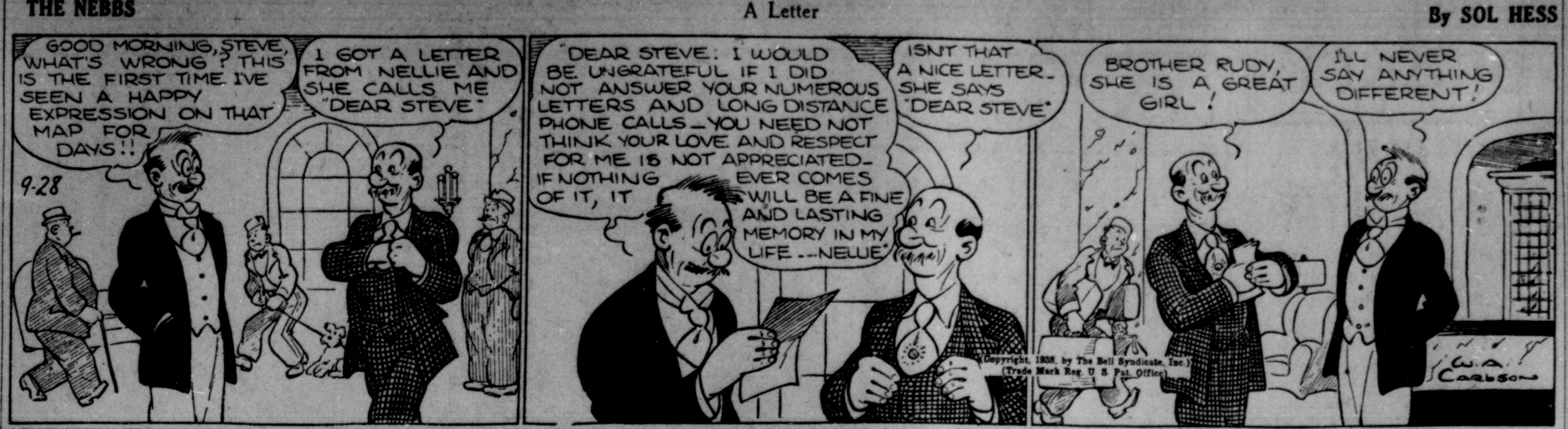

HOME FROM EAST

Mrs. Jennie Dannenbring and her granddaughter, Miss Fern Dannenbring, 1010 West Pine street, have returned home after a summer spent in the east.

They were in Iowa and South Dakota for the greater part of the time, visiting in their former home near Sioux Falls, S. D. Mrs. Dannenbring made a trip into Minnesota. Fern is beginning her sixth grade studies at McKinley school this week.

ARRIVE IN BERKELEY

News of the arrival Tuesday morning, September 27 of a son, Charles Daniel to Mr. and Mrs. Darrell C. Maxson of Berkeley has been received by the baby's maternal grandparents, Mr. and Mrs. James B. Smith, 206 Cypress avenue.

Mrs. Smith expects to leave today for the north, where she will spend a month with her son-in-law and daughter and their new son. Mrs. Maxson is the former Miss Vera Mae Smith of this city.

Make This Model At Home

SEW A PRETTY FROCK IN PLAID

PATTERN 4949
BY ANNE ADAMS

Sitting on top of the world is Little Miss "Twixteen"—for everyone she meets praises her new plaid synthetic dress! Mother found Anne Adams Pattern 4949 so easy to follow that she's planning to make up another version at once—this time in wool challis with long sleeves so that Daughter won't catch cold when zero winds blow! Just look at the ruffled neckline, so sweet and different; Notice the panels too—they give a youngster that smart, trim, "well-turned-out" appearance. With that action pleat in the center there's lots of room for running about! As for the making, it's easy—with the help of the Sewing Instructor included!

Pattern 4949 is available in girls' and junior sizes 6, 8, 10, 12 and 14. Size 8 takes 2¼ yards 36 inch fabric and 1¼ yards ruffling.

Send FIFTEEN CENTS (15c) in coins or stamps (coins preferred) for this anne Adams pattern. Write plainly SIZE, NAME, ADDRESS and STYLE NUMBER.

Success to your autumn sewing! Order your copy of the NEW ANNE ADAMS PATTERN BOOK today, and choose from the smartest of Fall fashions. You'll see pictured the very clothes you need. Lovely street, afternoon and party fashions. Styles for the girl away at school, the business woman, the matron who longs to be slim! Sportswear "hits." Cheery housedresses and youngster frocks Fine lingerie Gift ideas News about accessories All patterns so simple to make at home BOOK FIFTEEN CENTS. PATTERN FIFTEEN CENTS. TWENTY-FIVE CENTS FOR BOTH WHEN ORDERED TOGETHER.

Send your order to Register Pattern Department, Santa Ana.

Our Children
By Angelo Patri

A MATTER OF VOCABULARY

The vocabulary of professional people—I am concerned mainly about the words educational people use—has always been a grief to me. Education, to be of any real worth to society ,must penetrate through the specialized groups to the great mass of people. One would think that those who so earnestly desire to teach the common people would use words that they could understand. They do nothing of the sort.

I still remember the educator who was hearing a group of post-graduates recite on Methods of Education. He called on a student, a man of ability, to outline a method of teaching primary children to read. The student gave a clear, simply-worded statement, complete and practical.

"Very good, Mr. Young. Now in the language of the psychologist and pedagogue, that would be ——?" And the student had to rise and restate the method of teaching primary reading in words of three or more syllables.

I could not see the sense of that then, nor since. If a simple word will convey the meaning, and be better understood than the long one, why isn't it better? I believe it is. It is useless to try to interest people in any subject if its vocabulary is so tortured, so obscure in their years as to deafen them to any sound of sense in it.

Adult education seems to me highly important. Education does not, cannot, stop at any level of maturity without stunting the individual and consequently reducing the power of society. But adult education—and in my opinion this applies to any adult group however educated—must be presented in clear, simple, direct language.

Consider these words used in talking to parents of public school children: "Ambivalence of attitudes and variations in motivation; rapprochement; corecing agent; schematizations; problems emanate; rapport; idiosyncratic." Consider such language in teaching weary teachers who attend lectures in hope of gaining help for their difficulties, inspiration for their work. Consider it in relation to the education of fathers and mothers in child-training, school cooperation, personal experiences. They will not read it; they will not listen to it. It kills the thing it hopes to create—public interest and co-operation in the education of the public.

Most fathers and mothers and teachers are interested in education. They have to be. They sit gladly at the feet of any teacher who has something to say to them, puts it in words they can understand, but they leave the lecture that was given in professional terms with the feeling that this is a mysterious matter, this education of children and parents, and might better be left to the technical experts. A very poor place to leave public education.

When the greatest Teacher who ever lived, taught, the people heard Him gladly. He told them stories in the simplest words, in terms of their own experience. He used words with big meaning, the little words that children know and understand, that older folk love and welcome because they have stood the test of time and are loaded with meaning. We teachers of lesser degree might well follow His example.

Mr. Patri has prepared a leaflet entitled, "A Parent's Prayer," which is an inspiring example for parents to follow in bringing up children. Send for it, addressing your request to Mr. Angelo Patri, Child Psychology Department of this paper. Enclose a self-addressed, stamped (3-cent) envelope.

(Copyright, 1938, The Bell Syn., Inc.)

Because orthodox Jews must wear a hat when in the witnessbox, the police court at Marlyebone, London, provides an official felt for those who forget their own.

Mixing Bowl
BY ANN MEREDITH

This all-year pickle recipe is one you should clip and save for winter use. The recipe uses canned dill pickles and should be made in 2-quart quantities.

Spiced Sweet Dill Pickles

I

Use from 12 to 20 dill pickles, depending on size. Slice dills quite thin and drop into the boiling syrup for 1 minute.

II

Boil together for 10 minutes: 1½ cups white sugar and 1½ cups white vinegar with 2 teaspoons mixed pickling spices, tied in small bag. Bag removed after pickles are ready for jars.

—A Tested Recipe

Try these crisp flavory pickles with crackers, cheese, tart jam and coffee for a midnight snack.

* * *

Over-weights may have their sweet pickles, too. Use the above recipe, substituting saccharin for sugar, "taste testing" the pickle until the desired state of sweetness has been reached. Continue the reducing program with our efficient Safe and Sane diet. Write for a copy, enclosing, please, a return addressed stamped envelope.

* * *

Your Neighbor's Favorite Recipes
Bread and Butter Olive Oil Pickles

1 gallon sliced cucumbers
4 large onions, sliced
½ cup salt sprinkled over vegetables and left overnight.
Boil together for 10 minutes:
1 quart white vinegar
3 cups white sugar
1 teaspoon, each, mustard (dry) mustard seed, celery seed and ¼ teaspoon turmeric.
Olive oil: 2 tablespoons to each pint jar.

—Contributed

While the pickling syrup is boiling turn the cucumbers and onions into a colander to drain. Chop 3 or 4 sweet red peppers and add to the vegetables. Drop vegetables into boiling pickle syrup, bring to a rolling boil, hold there for 1 minute, then pour into clean hot jars, adding olive oil to filled jars. Seal and cool, bottom side up, to distribute oil.

* * *

This simple sweet pickle made the reputation of a fine beach tea room.

Simple Sweet Pickles

Wash, and slice thin small unpeeled cucumbers, in any desired quantity. Soak in weak brine overnight. Next morning, drain, and drop into weak boiling vinegar for 1 minute. Drain again, and transfer hot pickles to clean hot jars, filling jars with a syrup made in these proportions:

1½ cups sugar to each cup strong white vinegar, brought to a rolling boil.

Before sealing add to each quart jar of pickles 1 tablespoon, each, white mustard seed and celery seed. Seal at once and cool, bottom side up.

—Contributed Tested Recipe

* * *

Crumb Cake

Rub to crumbs:
2 cups sifted flour
1 cup white sugar
½ cup butter
Reserve ¾ cup for top of cake.
Into remaining crumbs put:
1 cup sour milk mixed with
1 level teaspoon soda
1 teaspoon, each, cinnamon and vanilla
½ teaspoon ground cloves
1 well beaten egg
½ cup chopped nuts and 1 cup chopped dates.

—Contributed.

Mix quickly, spread in shallow pan, spread crumb mixture over top and bake. Medium oven, from 35 to 40 minutes. Excellent as a hot dessert with coffee.

* * *

Baked Round Steak

Section of round steak, cut 1½ inches thick.
Sauce: 2 green peppers and 2 onions, ground and mixed with 1-3 cup tomato catsup
1 small can tomato sauce
2 tablespoons steak sauce
1 teaspoon salt and same of pepper
Thin slices of lemon
Paprika and butter.

—Our Tested Recipe.

Select a piece of meat that has been properly aged and have the butcher pound it with a mallet. Dredge meat with flour and place in a small pan. Mix the sauce ingredients, all but butter, lemon and paprika. Spread over the meat, sprinkle with paprika, cover top of meat with thin slices of lemon and dot the top of roast closely with butter. Bake in a broiling oven for 30 minutes, basting with sauce every 10 minutes, then reduce the heat to 375 degrees, baste less frequently and bake for an hour longer. Take up the meat and slice it on a hot platter, add a little water to pan gravy, boil up, thicken, then strain and serve with the meat.

Eight-year Old Girl Has Merry Party

Eight-year-old Mary Jane Bacon shared birthday festivities with a large group of playmates recently when her natal day was marked by a happy gathering at the home of her parents, Mr. and Mrs. Frank Bacon jr., 112 Mountain View Drive, Tustin.

The little girl's uncle, Bill Bacon of Portland, Ore., who is here attending junior college, and her cousin, Miss Wanda Cawthon, directed games. Rainbow cake decked with candles was served with ice cream later in the afternoon. Assisting Mrs. Bacon were Mr. Bacon and Mrs. Kenneth Cawthon.

Mary Jane received birthday gifts from her guests, who included her sister, Yvonne ("Pinky") Bacon, Dawn Forney, Dawn Crumley, Del Broomell, Judy Bromell, Betty Balzer, Betty Inman, Dorothy Lou Kimball, Evelyn Flynn, Edwin Cox, Doris Miller, Shirley Prather, Patricia Prather, Madeline Maypole, Shirley Thomas, Marilyn Perozzi.

No Money Down
Cash Prices
No Carrying Charges
With New Fall Dresses, Coats, Suits and other new feminine apparel ready for you at the Smart Shop, now is the ideal time to open a Smart Shop Charge Account. It makes no difference where you may live in Orange county. You are invited to come in and use this modern service! Any responsible woman may enjoy this modern budget pay plan.
You pay low cash prices and there is no carrying charges.
Come in today and open an account. There is no red tape or prolonged investigations! Enjoy this convenient charge account service now!
SENDER'S SMART SHOP
204 W. 4th St. — Phone 556
SANTA ANA

TOMORROW AT 9:00
AT BOTH THEATERS
FORTUNE'S WHIRL
Have You Registered? 900 Be Sure and Come Early!
WEST COAST
Adm. 40c—D. C. 50c—Children 10c
TODAY—Shows 6:25-9:10
IT SIZZLES! The grand Stars of "Test Pilot" in romance, drama, thrills on land, sea and air!
CLARK GABLE Myrna LOY in "TOO hot to HANDLE"
STARTING TOMORROW
Goofier than Ever ...The screen's top comedians brush off all previous riots with a whirlwind of howls!
STAN Laurel OLIVER Hardy BLOCK—HEADS with Patricia Ellis, Billy Gilbert
with WALTER PIDGEON, WALTER CONNOLLY, LEO CARRILLO
2ND FEATURE Big Town Girls MEET THE GIRLS JUNE LANG-LYNN BARI
News
Broadway
PHONE 300—MATINEE, 1:45, 25c Evening, 6:15-9:05, 40c; Loges, 50c
LAST TIMES TODAY
...ONCE IN A NATION'S LIFETIME... A RACE OF GIANTS IS BORN! TECHNICOLOR
VALLEY of THE GIANTS WAYNE MORRIS—CLAIRE TREVOR
ALSO "THE LADY OBJECTS" Lanny ROSS Gloria STUART
ALSO GEORGE O'BRIEN Renegade Rangers

ENTER
MOVIE 'QUIZ' CONTEST
$250,000 IN CASH PRIZES!
GET FREE BOOKLETS FROM
BROADWAY - WALKER'S
WEST COAST - STATE
MOTION PICTURES Are Your Best ENTERTAINMENT

The BILTMORE Bowl
World's Largest Hotel Supper Club
Where world famed entertainers perform twice nightly . . . in a setting of "Stars". Where food and fun reign supreme.
Dining • Dancing NIGHTLY EXCEPT SUNDAY
DINNER $1.50 Cover $1 (Sat. $1.50)
Free Parking
IN THE BILTMORE Hotel LOS ANGELES

HOME CAFE
NOW SERVING
Delicious Luncheons
Served 11 to 2
35c — 50c
304 North Broadway

"TREASURE - CHEST" TONIGHT
750 OR FIVE AND 250 OR FIVE
CONTINUOUS SHOWS FROM 2 P. M. AT BOTH THEATRES
STATE FAMILY THEATRE
TODAY & THURSDAY
MYSTERY HOUSE with DICK PURCELL, ANN SHERIDAN
2ND HIT
Alexander Korda's SMASHAROO in SWINGTIME! GAIETY GIRLS PATRICIA ELLIS, JACK HULBERT
WALKER'S 3rd & Bush
TODAY & THURSDAY
THEY Bamboozled THE LAW! ...But love on the up and up had them buffaloed!
THE Chaser Dennis O'Keefe, Ann Morriss, Lewis Stone, Nat Pendleton
ALSO
MURDER SOLVED BY THE STARS! WHEN WERE YOU BORN? with ANNA MAY WONG

WAYNE UNIVERSAL
THE GAS RANGE THAT HAS EVERYTHING..
Plus..
AT A VALUE GIVING PRICE
★ The Wayne Universal contains every feature that would make meal preparation easy, simple and certain. Distinctly styled, it has a superb beauty that will transform the appearance of any kitchen. Waterless cooking, low temperature oven cooking, smoke-free broiling, oven canning, baking and roasting—whatever the cooking job assigned to it, the Wayne will do it to perfection, giving the definite guarantee of success in every cooking operation plus many added hours of leisure to the Homemaker. The Wayne Universal has everything that you could hope for in a cooking appliance, and at its exceptionally low price it is a real plus value.
These Outstanding Features Guarantee "Tops" in Cooking Performance
1. Simmer-Save Burners. 2. In-A-Drawer Broiler. 3. Savory Smokeless Broiler Grid. 4. Automatic Oven Heat Control. 5. Equalator Precision Oven Burner. 6. Universal Precision Oven. 7. Heavily Insulated Oven. 8. Self-Lighting Top Burners. 9. Thriftop and Thrift-Grates. 10. Reinforced Skyscraper Construction. 11. Minute Minder. 12. Artistic Range Lamp. 13. Two Service Drawers. 14. All Porcelain Enamel.
WAYNE UNIVERSAL
99.50 TERMS!
Less trade-in allowance for your old stove!

Baking or roasting is carefree, simple, certain with Precision Oven — automatically maintains any desired oven heat.
Simmer-Save Burner makes possible healthful cookery with only a small amount of water.
Smoke-free, spatterless broiling with In-A-Drawer Broiler and Savory Broiler Grid.
Chandler's
MAIN STREET AT THIRD

LATE NEWS FROM ORANGE

CHURCH GUILD PLANS DINNER

ORANGE, Sept. 28.—Plans for the second of a series of pot luck dinner for the congregation of Trinity Episcopal church were completed yesterday when the Woman's guild of the church met at the home of Mrs. Stanley Lomax, East Palm avenue. It was decided to hold the supper October 25 at the parish hall, with the Rev. Perry Austin, of Long Beach, as guest speaker.

It was decided to hold a joint meeting of the two guilds of the church, the woman's guild and the Junior Woman's guild, at the home of Mrs. Dora Westfall on East Walnut avenue, October 11. This meeting will take the form of a pot luck supper.

Members were reminded of the Michaelmas day communion services to be held at the church Thursday at 10:30 o'clock, when special prayers for peace will be offered.

Mrs. Lomax served refreshments of a gelatin dessert, cake and coffee buffet style. Her home had been beautifully decorated with gerbera, zinnias and other autumn blossoms. Her guests were Mesdames Minnie Whitney, Matilda Tryke, Lurline Moses, Harry Whitman, Thomas Jessup, Margaret Faerber, B. J. Morey, William C. Armstrong, Thomas Burnette, H. H. Rathvon, Minnie Easterly, the Rev. and Mrs. H. F. Softley, Mesdames Alfred Zapf, Percy J. Green, Frank Brown and Dora Westfall.

THREE PARTIES MARK BIRTHDAY

ORANGE, Sept. 28.—Miss Evangeline Mueller, daughter of Mr. and Mrs. Royal J. Mueller, South Tustin street, was honoree at three events recently. Miss Mueller's 21st birthday was Monday and the affairs were planned to celebrate the occasion.

A dinner party was held last night in Los Angeles, those present making a tour of the city after the dinner. On this occasion the birthday of Lynn Reed, of Santa Ana, and the first wedding anniversary of Mr. and Mrs. Reed also were observed. Present were Mr. and Mrs. Reed, Mr. and Mrs. Elwood Coate, Orange; Mr. and Mrs. Rod Dresser, Los Angeles; Miss Mueller, Miss Bernardine Helberg, Jimmy Fowler, Anaheim; Joe Rathke and Cliss Owen and George Huntoon, Santa Ana.

On Sunday evening a family dinner given in honor of the daughter of the home and the birthday cake was an angelfood cake covered with whipped cream and decorated with flowers fashioned from peaches. Miss Mueller received a number of lovely gifts. Present were Mr. and Mrs. Mueller, the honoree, Jimmy Fowler, Anaheim, and the two sons of the home, Royal J. Mueller jr and Kenneth Mueller.

A steak dinner Monday evenin was given in Miss Mueller's honor in the Los Angeles home of Mr. and Mrs. J. A. Phillips. Steaks were cooked on the grill in the out of door patio. Present other than the honor guest and her parents were Miss Elizabeth Phillips, Miss Anne Glenn, Jimmy Fowler, Anaheim, and Mr. and Mrs. Paul Christy and son, Howard, Huntington Park.

Hold El Modena P.-T. A. Tea Soon

EL MODENA, Sept. 28.—Opening with a tea, the first fall meeting of the El Modena P.-T. A. will be held October 11, according to plans announced at a recent executive board meeting. A number of new officers are to be elected at the session when the report of the nominating committee, Mrs. Ritchey Barnett, Mrs. Clarence Wamsley and Mrs. Charles Kennedy is given.

Mrs. Barnett, who was elected president last spring, has resigned the office as she has assumed work as a teacher. Other vacancies of the official staff have been occasioned by resignations of Mrs. Clyde Owings as secretary and Mrs. D. Russell Parks as program chairman. The position of courtesy chairman also is to be filled.

Mrs. Clarence Wamsley, chairman of the homemaking department, announced plans for a bazar to be held before Christmas.

At the October meeting tea will be from 2:30 to 3 o'clock, with business from 3 to 3:30 at wihch time Mrs. Barnett will give her report on the P.-T. A. convention held at San Francisco, with the remainder of the afternoon being spent in viewing the exhibit of the summer hobby activities.

Members of Card Club Entertained

ORANGE, Sept. 27.—Mr. and Mrs. Horace Newman, Monday evening entertained members of an informal bridge club of which they are members with a dinner at Modjeska's inn. Garden flowers were used in decorating the table. First prize for women went to Mrs. Crockett Riley and first for men to Earl Wood. Mrs. Earl Smith received the consolation prize for women and Crockett Riley the consolation for men.

A special prize called the "New Deal" prize was awarded to Edwin Westcoit. Present at the enjoyable affair were the hosts, Mr. and Mrs. Newman and Mr. and Mrs. Crockett Riley, Mr. and Mrs. Edwin Westcott, Mr. and Mrs. Earl Smith, Mr. and Mrs. Earl Wood and Mr. and Mrs. C. O. Powell

GARDEN SECTION OF CLUB HOLDS FIRST FALL MEETING

ORANGE, Sept. 28.—Two groups of garden enthusiasts met yesterday at Orange city park, members of the Garden section of the Orange Woman's club having as guests members of the Garden section of Newport Ebell. The session marked the initial session of the hostess group with Mrs. Venon Shippee presiding for the first time.

Mrs. George H. Peterson suggested that the Garden section sponsor a project to make Orange known as the Bauhinia city. The bauhinia tree in the plaza, she pointed out, is the parent tree of the many bauhinia trees in the city park, which were grown from seeds by Machael Estock, formerly in charge of the city plaza and plantings.

Co-operation Pledged

Mrs. Peterson stated that she had contacted a number of city officials who seemed willing to co-operate in the project. She also suggested the replacement of trees that are taken out with bauhinia trees.

Mrs. Shippee distributed yearbooks made under the supervision of J. W. Cummings, of the business administration department of the Orange Union High school and the instructor and Mrs. Shippee were given a rising vote of thanks. It was announced that the section now has 85 members. New members present who were introduced were Mrs. Fred Hart, Mrs. Ben J. Brubaker, Stanley Hunting, Mrs. Louis Koth, Mrs. Stanley Hunting, Mrs. E. R. Forbes, of Orange, and Mrs. W. O. Conklin, of Santa Ana.

A covered dish luncheon was served at tables on the picnic grounds and a number of members visited the rose garden to which they contributed plants.

Greetings Extended

Greetings from the Newport Garden group were extended by the president, Mrs. Winifred M. Young, and by the president of Newport Ebell club, Mrs. R. P. Tillotson. Other members of the Newport club present were Mrs. C. M. Deakins, Mrs. Susan Rutherford, Mrs. Lew Wallace, Mrs. A. H. Wilson, Mrs. W. W. Crosier and Mrs. Frances Damoth.

The resignation of Mrs. V. D. Johnson was accepted with regrets. Announcement was made by Mrs. A. H. Halleck of the meeting of the Inter-County Garden clubs in Orange October 31, when garden groups of seven Southern California counties will convene at the Woman's clubhouse.

Mrs. Alden Reports

Mrs. Fred Alden, Orange County Garden club chairman, gave a report of the fall flower show, stating that for the first time a profit had been made by the group. She expressed appreciation of all the help given by county cities and organizations.

ORANGE PERSONALS

ORANGE, Sept. 28.—Mr. and Mrs. A. J. Lee and son, Charles E. Lee, of Olive, attended the Southern Pacific picnic Sunday at Arroyo Seco park near Eagle Rock, where they were the guests of Mr. and Mrs. George Long of Southgate. A. J. Lee won the door prize at the gathering, a 53-piece set of fine china.

The Helpmeet club of the Immanuel Lutheran church will meet at the parish hall of the church tomorrow afternoon for their first fall meeting.

Dr. C. M. Baker, D.D.S., is now occupying new officers at 100 West Chapman avenue, having moved last week from 112½ East Chapman avenue. Announcements mailed to his friends last week carried amusing maps showing location of the new headquarters, which have been redecorated and remodelled.

OUTLINE PLANS FOR RALLY DAY

ORANGE, Sept. 28.—Rally day plans were completed at a meeting of Sunday school teachers and officers Monday night at the Presbyterian church dining room, where dinner was served by the September group of the Woman's fellowship, headed by Mrs. W. C. A[illegible]man. Mrs. W. A. Settle was chairman of the dinner committee.

A business meeting conducted by C. E. Lush, superintendent, followed the meal. It was decided that the Sunday school session will be held in the auditorium of the church, with every department from beginners to adults represented. Dr. Robert B. McAulay, pastor of the church, will deliver a sermon on "Ships." The attendance goal for Sunday school is 500.

Following the business meeting Dr. McAulay spoke to the church associates on "Lessons from Palestine." He told of the many factors in everyday life in Palestine that have been held over from the time of Christ. Many tombs, he said, are like the one described in the Bible at the time of the Resurrection.

Thirty Sunday school teachers and officers were present and reports were given by a representative of each department on attendance.

Reports Given At Auxiliary Meeting

ORANGE, Sept. 27.—Reports of state and national conventions of the American Legion auxiliary were read at the monthly night meeting of the Orange auxiliary Monday evening. Mrs. Urma Davis, president, led the meeting.

Reporting were Mrs. Marian Bickford, past president; Mrs. Louise Osmun and President Davis.

Donations made by the auxiliary included one dollar per month to the Orange Welfare board and one dollar per month to the department for student loan fund activities.

A social period, when members played chinker-chex, was enjoyed, followed by the serving of refreshments by Mrs. Celia Bryant and Mrs. Flora Fairbairn.

COMING EVENTS

TONIGHT

20-30 club; Sunshine Broiler; 6:30 p. m.

West Orange P.-T. A.; school; fathers' night and reception for teachers; 7:30 p. m.

THURSDAY

Rotary club; American Legion clubhouse; noon.

FAMOUS AUTHOR

HORIZONTAL

1, 6 The venerable writer pictured here.
9 Security for a prisoner.
10 Organ of hearing.
11 Sleeping.
13 Form of "I."
14 Thing.
15 Dower property.
16 Right of precedence.
17 While.
18 Deity, averting evil.
19 Nuisance.
20 Tribunal.
21 To declaim.
22 Pressed grape skins.
26 Indian nurse.
28 To wither.
29 Tuning device
30 To scatter hay.
31 He is a —— in principle.
33 Common verb.
34 Anxiety.
35 Huge volume.
36 Neuter pronoun.
37 Ireland.
38 Joint.
39 Three.
40 Bandaged.
42 Evergreen tree.
43 Secular.
44 To tear stitches.
45 Those who resist.
47 He is famous for his —— ways.
48 Made of rushes.

Answer to Previous Puzzle

VERTICAL

2 Trees.
3 Rowing implements.
4 Brink.
5 Porch swing.
6 Rested on a chair.
7 Hour.
8 To wring.
10 Being.
11 He won fame as a ——.
12 Goddess of dawn.
13 Spar.
16 Consisting of five tones.
18 Sound of contempt.
19 Sanskrit dialect.
20 Opposite of good.
21 Cereal grass.
22 To ponder.
23 Social insect.
24 Musical note.
25 He is also a ——.
27 Affirmative.
28 Damaged by use.
29 Duration.
31 Uttered.
32 Ledges.
34 Crinkled fabric.
36 He is an —— writer living in England.
37 Poem.
38 Unless.
39 Sailors.
41 Circle part.
42 By.
43 Rumanian coin.
45 Right.
46 Transposed.

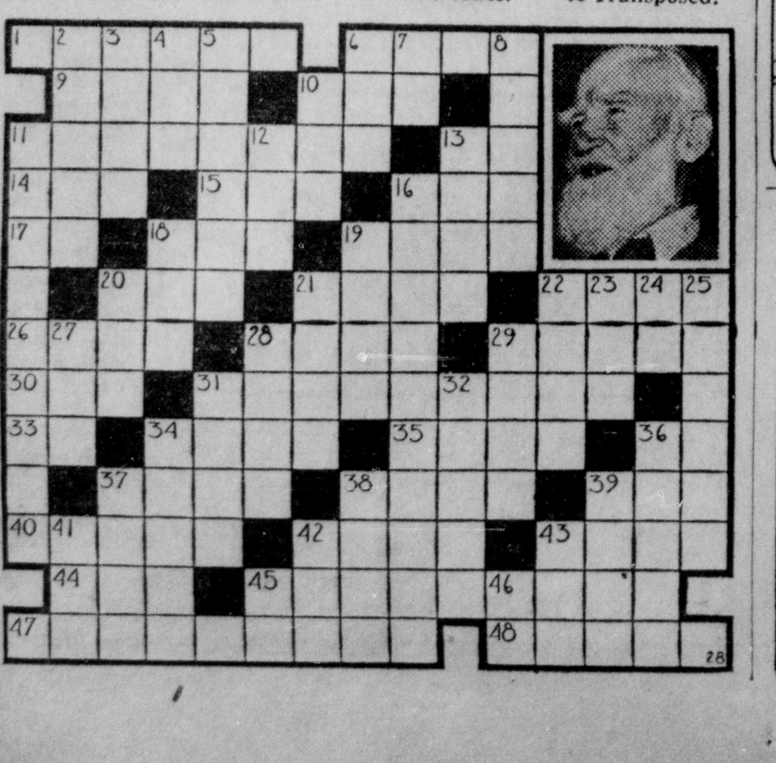

LITTLE ORPHAN ANNIE — A Better Man-Trap — By HAROLD GRAY

WASH TUBBS — It's Certainly No Secret — By ROY CRANE

OUT OUR WAY — By J. R. WILLIAMS

OUR BOARDING HOUSE with— MAJOR HOOPLE

MICKEY FINN — Flash! — By LANK LEONARD

BOOTS AND HER BUDDIES — The Forgotten Man — By EDGAR MARTIN

FRECKLES AND HIS FRIENDS — Sue Co-Operates! — By MERRILL BLOSSER

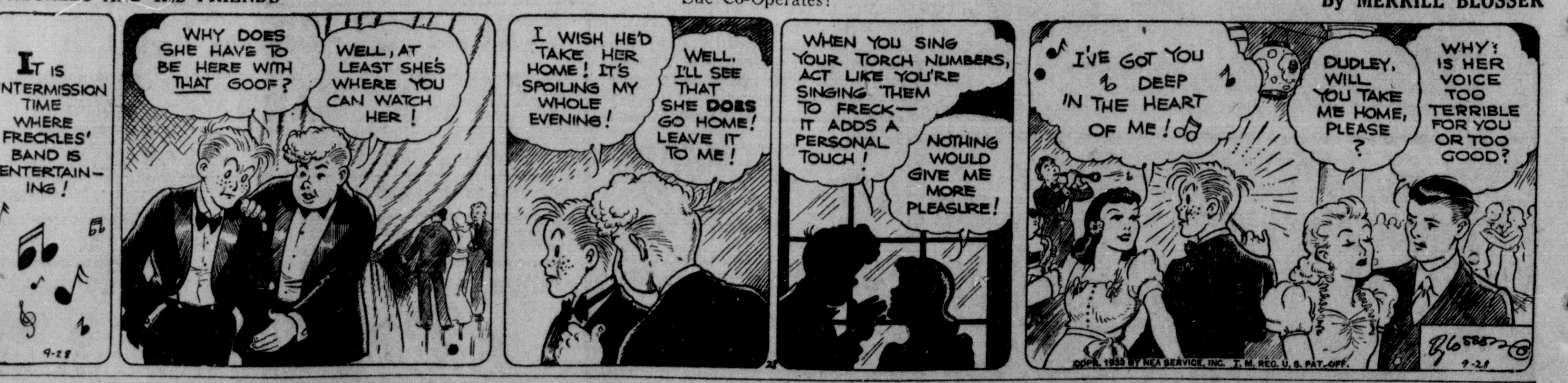

ALLEY OOP — So Kakky Goes to School — By V. T. HAMLIN

Sea Queen Awaits "Coronation" Day

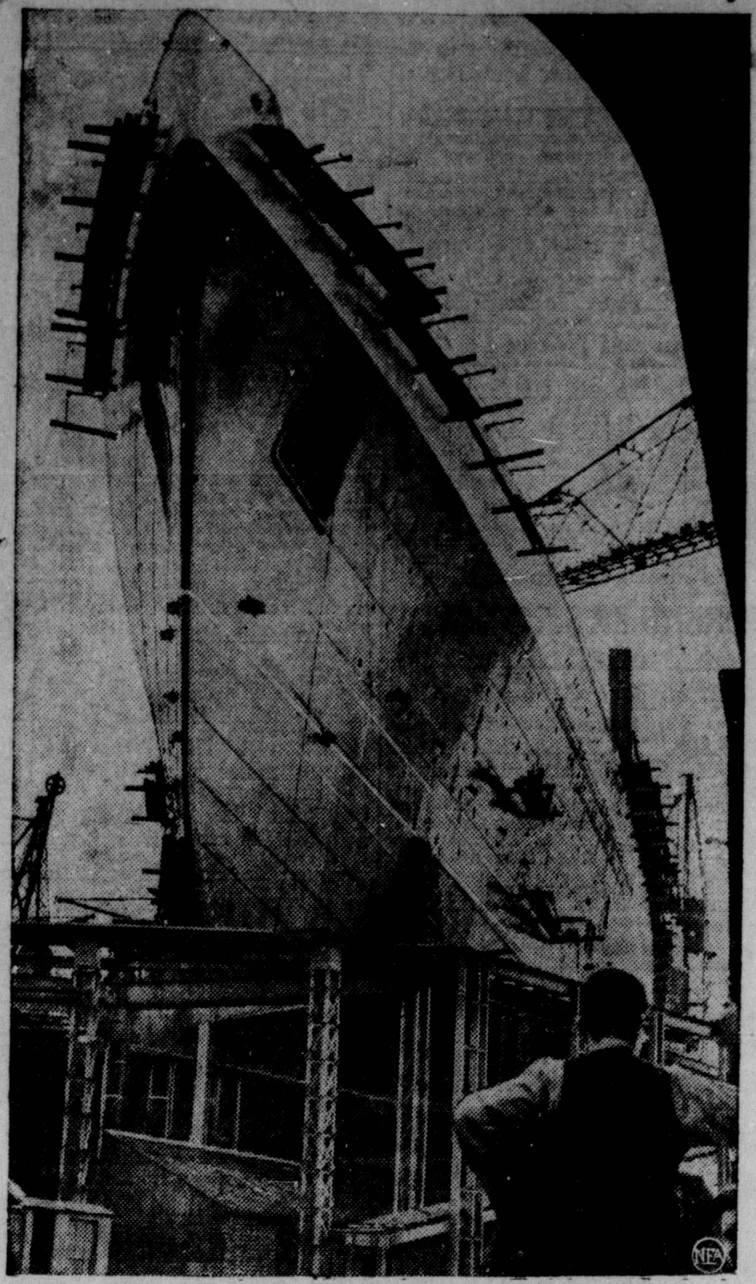

Towering high over her cradle in the great Clydebank, Scotland, shipyards, the Queen Elizabeth, newest addition to the Cunard-White Star trans-Atlantic fleet, is almost ready for launching. Her namesake, Queen Elizabeth of England, will put her in commission on September 27th. The 85,000-ton liner is expected to be faster than the Queen Mary or Normandie.

As Son Jimmy Recovers

The President, his lady, the doctor, and hundreds of townspeople waited anxiously in Rochester, Minn., as Jimmy Roosevelt came through the critical hours following an operation at Mayo Brothers Clinic for removal of a gastric ulcer. Mr. and Mrs. Roosevelt clearly show the strain of the ordeal in their pictures. Shown with them is Dr. Howard K. Gray, who operated on their eldest son. Lower photo shows crowds outside the hospital.

As Stock Mart Boiled—Down

With ominous bulletins from the Sudeten area in Czechoslovakia keeping the whole world in an uproar, prices on the New York stock market see-sawed violently. Above is a busy scene in a Wall Street brokerage office as the market took a plunge on the news that the Sudeten Germans had issued an ultimatum to the Czech government. Note the ticker-tape piled on the desk as brokerage officials try to keep up with the fluctuating market.

Sudetens Ready To Invade Their Homeland

Forty thousand Sudeten Germans, like those pictured here parading with arms upraised in Názi salute, are armed and ready to invade Czechoslovakia, Konrad Henlein, leader of Czechoslovakia's Sudetens, has announced. Outfitted by the German high command, the Sudetens are reported poised at the border ready to march back into the homeland they fled when the Czech government proclaimed martial law in the Sudeten area. This picture was taken in Karlsbad just before the Czechs banned Sudeten party activity as a result of violence throughout the German-populated areas.

French Public Hungry For Latest News

France's position in the rapidly-changing European situation is a source of worry to thoughtful Frenchmen. Relief over the avoidance of war has changed to fear that France has suffered a diplomatic rout. Thus newspapers, carrying the latest news, were eagerly brought by crowds, such as the Parisians pictured above, the moment they came off the press.

British Blast Arab Homes as Holy Land Terror Mounts

Black smoke billowed high over the Arab quarter of Jenin, Palestine, where, as shown above, English troops dynamited over 100 Arab houses. With terrorism spawned by Arab-Jewish animosity continuing to produce many casualties, the drastic measure was partly in retaliation for the murder of Great Britain's Assistant District Commissioner Moffatt of Jenin, and partly to provide patrol lanes between the tightly packed buildings.

He's Up..He's Dɔwn..He's Dunked

Hold your breath, folks. There goes Putt Mossman, famous American trick motorcycle rider, trying to leap the River Lea at Rye House, England, after getting up speed on a specially-built 60-foot runway. But he doesn't make it, as the picture at the right shows. He and the motorcycle get dunked and the crowd gets a thrill.

AUTOMOTIVE NEWS

Local Man On "Merit" Trip

B. F. McCausland, of George Dunton, local Ford dealership, was the guest of the Ford Motor company last week on a vacation trip to Denver, Colorado Springs, Pike's Peak and other points of interest in Colorado. McCausland was accompanied by nine other service department and parts department managers from Ford dealerships throughout Southern California. These all-expense-paid trips were rewards from the "Merit Club," an organization among Ford dealers for the betterment of service to Ford owners. On the return trip, the group visited San Francisco and viewed the site of the World's Fair. Pictured above as they left Los Angeles are: Front row (left to right), Les Klesper, Fontana; Earl Brassington, Los Angeles; J. S. Moffat and Jack Young, Ford Motor company, Long Beach; McCausland; and Russell Hobson, Hemet (holding handle). On steps in rear (left to right), Roy T. Fairbain, Fullerton; Herb Griggens, Venice; Ben Renfro, Ontario; Newt Mills and A. B. Grimmett, Beverly Hills.

GILMORE PLANS AD CAMPAIGN

Dramatic presentation of an extensive fall newspaper campaign featured the sales meeting attended by executives and personnel of the Gilmore Oil company, Southern California Division held last week, according to W. W. Craney, branch manager for Gilmore in Santa Ana.

A stirring talk touching on the history of the oil industry, marked the program when the audience listened to a personal message from Earl B. Gilmore, president, whose voice was carried by a special radio network to similar sales meetings in key cities on the Pacific coast. Gilmore, who spoke from the historic Gilmore Rancho in Los Angeles, was introduced by Clarence S. Beesemyer, vice president, over the same network from the meeting in San Francisco.

Details Revealed

Details of the fall campaign as revealed by Craney center around the greatest mass demonstration of a single product ever held. Based on the actual testimony of thousands of Gilmore customers on the Pacific Coast, the individual ads give a factual history of the mileage experience of the everyday motorist.

Drivers discussing mileage records of the famous Gilmore-Yosemite Economy Run, urged Gilmore dealers to stage a demonstration for the ordinary motorist, and the resulting thirty day mileage tests involving a thousand drivers who totaled more than a million miles tell an amazing economy story, according to Craney.

"In such a wide-spread product test covering every type of automobile driving condition encountered in the west," Craney pointed out, "it was found that practically all makes of cars were represented with year models dating back as far as 1921. Such a spectacular mileage test differed from formally conducted trials inasmuch as these every day drivers made no special attempt to obtain better mileage; did not tune up their cars for the thirty day event; and were in no way rewarded for the carefully kept records or their voluntary testimonials regarding the performance of Red Lion gasoline and Lion Head motor oil in their automobiles."

Youths Conduct Bicycle Court

A bicyclist traffic court has been established in La Porte, Indiana. The prosecutor is 14 years old and the judge 17, says the report received by the Automobile Club of Southern California.

The mayor of the city initiated the idea to halt the mounting toll of death and injuries to "bike" riders.

"We are going to experiment with a juvenile traffic court and see if we can make the boys and girls more respectful of traffic regulation," he said. "The bicycle riders of today are the motorists of tomorrow, so we hope to have long range results."

CRATER LAKE CLOSED

All accommodations at Crater Lake closed September 20, however, all roads remain open and will be kept open as long as weather permits, states the Touring Department of the National Automobile Club. Even after snow has blocked some of the entrances, the Medford and Klamath Falls entrances will be maintained open all winter, so those wishing to visit the Lake during Winter may do so. Although there are no accommodations available in the Park, many places outside the boundary are open and are recommended.

Dancing, drinking, embracing and kissing are banned on the Japanese screen.

GOODYEAR HAS NEW RAYON TRUCK TIRE

AKRON, Ohio.—Distinctive in appearance and improved in construction, a new YKL truck tire, built of Rayotwist fabric like its predecessors, but including a special, new, ribbed-tread design selected following three years' experiment and test, is announced by The Goodyear Tire and Rubber company.

A year ago Goodyear announced its first YKI Rayotwist constructed tire with a body built from a special type rayon that completely solved the problem of internal tire heat. And, though this tire had rolled up astonishingly high mileages in most exacting service, Goodyear engineers continued their development of it; made shoulder nonskid 20 to 30 per cent deeper than previously, thus providing cooler operation and offering greater resistance to fatigue, with the addition of the new ribbed-tread design for still longer tread mileage.

The tire's sidewalls have new ribs to further resist scuffing, while the tread itself is flatter, providing more rubber contact with the road. Then there are notched, circumferential ribs in the tread center to aid in slow, even wear and provide traction. Interesting too, is the fact that the tread is designed for all wheel positions on tractor or trailer in general haulage service.

PROFESSIONAL MEN ARE SHREWD BUYERS

TOLEDO, Ohio, Sept. 28.—"The tendency of professional men who use motor cars in their daily work is to look carefully into the matter of operating expense before they buy their automobile," W. S. Cowling, vice president of Willys-Overland Motors, incorporated, said today.

"This is to be expected since the cost of driving is figured as part of the general overhead in operating their business. We have had many reports from professional men covering continuous use of their Willys cars in which a cost per mile for driving of less than one cent has been clearly established.

"This is a definite saving over any other form of travel in the city where stop and go signals, congested streets, and other traffic conditions which delay progress, must be considered.

"We have also had comments regarding the ease with which the Willys is handled in traffic and the facility with which it can be parked in areas where parking places are difficult to find and usually hard to get into."

Willys dealers report an expanding use of the car among salesmen, doctors, real estate men and other men who use their cars almost continuously every working day.

YOSEMITE ROADS OPEN

All roads in Yosemite National Park are still open and will remain so until closed by winter storms, states the Touring Department of the National Automobile Club. Tioga is now oil surfaced except 14 miles east from Aspen Valley Ranger Station toward White Wolf; however, portions of the route are still narrow, winding and steep.

SURVEY SHOWS WHERE TOURIST DOLLAR GOES

The far-reaching effect of motor tourist expenditures on business activity in the United States is impressively shown by a recent survey report received by the Automobile Club of Southern California.

Out of each dollar spent by motor tourists it was found that about 20 cents goes toward transportation expense. The recipients of this segment of the tourist dollar include service stations, tire stores, accessory shops, battery and repair shops, garages, etc. Another 20 cents, it is estimated, is spent on accommodations, i. e., for rooms and hotels or tourist camps. Retail purchases incidental to vacation travel absorb 25 cents out of each dollar. This includes the purchase of clothing, camping equipment, sport accessories, etc. Meals and provender take another 21 cents, while amusements and refreshments account for 8 cents and 6 cents, respectively.

On this basis it is estimated that the clothing stores, department stores, sport accessory shops and other retail establishments will transact this year more than a billion dollars' worth of business with tourists. Approximately $850,000,000 will pass across restaurant and quick lunch counters. At least $80,000,000 will pour into the tills of hotels and camps.

Concessionaires at amusement centers, bathing beaches, golf courses, tennis clubs, moving picture houses and the entire roster of varied enterprises for amusement of tourists will sell from $320,000,000 to $350,000,000 worth of pleasure. Even the humble hot dog will enter the ranks of big business as expenditure for refreshments along the way are expected to foot up to at least $240,000,000.

Recent census figures reveal the the economic significance of these expenditures. On the basis of these data it is estimated that the $800,000,000 to be spent for automobile operating expenses is equivalent to an entire year's business for 38,000 automotive stores, employing a total of 107,000 workers.

Nearly 20,000 department, apparel, sporting goods and other stores could subsist for a year on the $1,000,000,000 tourists are expected to spend this summer for the goods they have for sale. The number of employees required to handle this volume of business for these stores is estimated at 160,000. Tens of thousands of additional jobs result from tourist business in restaurants, amusement centers, hotels, wayside stands and tourist camps.

Rayon Cord Tires Find Favor With 3 Racing Drivers

Information received today from well-known race tracks state that Ted Horn, star AAA performer, Gus Schrader, World's Dirt Track Champion and Emory Collins, Canadian Champion, are equipping their costly racing cars with the new Riverside rayon cord tires.

It is further understood that many other auto-racers will follow this move as soon as they learn of the change-over. The tire itself, despite the fact that it is conventional in design and is a "stock" trie, is expected to permit racing cars to maintain higher speeds than ever before. This is due to the tire's carcass-construction, which is built of rayon cord.

Although made of 100%-cotton base, this new rayon cord is stronger than ordinary cotton cord. Rayon cord's most amazing characteristic is its ability to withstand heat. Ordinary cotton cord weakens under the gruelling heat of fast driving. Rayon cord, on the other hand, becomes stronger as tire heat increases. So strong is rayon cord that the maker is able to built a stronger carcass of 4 plies than he formerly could with cotton cord of 6 plies. Because of all this added strength, blowout dangers are reduced to a minimum.

Dana P. Washburn, manager of the local Montgomery Ward store, reports that he is receiving many inquiries and orders for this new rayon cord tire.

O. R. HAAN
Chrysler & Plymouth
Agency
505 S. Main St.
Phone 167

PLATT AUTO SERVICE
CAR & HOME RADIOS U. S. TIRES
BUDGET PLAN
3RD & BUSH PHONE 2340
LUBRICATION SERVICE
GASOLINE AND OILS
DRIVE IN TODAY

SECURE INSURANCE IS A SOUND INVESTMENT
ROBBINS-HENDERSON
INSURANCE
107 W. 5th Phone 127

MACK'S 24-HOUR SERVICE
Special! Lubrication 75c
Ask for BILL or DON
CALLED FOR — AND — DELIVERED
102 North Main, Phone 2777

ROCK GARDENS ARE POPULAR

Rock gardens have become one of the most popular forms of gardening activity. Popularity frequently brings in its wake abuses however, and the gardener who makes a rockery just because his neighbor has one is apt to have nothing but a heap of rocks crowded with a miscellaneous assortment of garden plants.

The soil for use among the rocks especially for the filling of pockets, is carefully prepared for these plants, and is usually made up of garden soil, broken stone, limestone and humus, so that a gritty open soil is in place for the plant roots.

In selecting rocks for the garden, choose a type that is representative of the neighborhood if possible.

For the best effects, the rocks should be weathered, and if mosses or lichens are growing upon them, so much the better.

When the rocks are finally selected and set in position, with a portion of each buried, see that the slope of the rock is inward. If this precaution is taken, any water that falls on the garden will run down to the roots of the plants.

The rock garden must have a proper setting, one that will do justice to its picturesque, peculiar type of charm.

Butter, Eggs, Poultry

(By United Press)
(Prices Quoted Are Wholesale)

BUTTER

Extras	27½
Prime Firsts	26½
Standard	26
Undergrades	23½

LARGE EGGS

Candled clean extras	36
Candled light dirty extras	34
Candled clean standards	29
Candled light dirty standards	28
Candled Checks	26½

MEDIUM EGGS

Candled extras	28
Candled light dirty extras	27
Candled clean standards	27
Candled light dirty standards	26
Candled checks	24

SMALL EGGS

Candled Extras	22
Candled light dirty extras	19
Case Count	26

WESTERN CHEESE

Triplet Daisies	13
Longhorns	13½
Loafs	14

POULTRY PRICES

Hens, Leghorns, 2¼-3¼ lbs.	13c
Hens, Leghorns, over 3¼-4 lbs.	15c
Hens, Leghorns, over 4 lbs.	17c
Hens, oclored, 3¼-4 lbs.	21c
Hens, colored, over 4 lbs.	23c
Broilers, over 1 to 1½ lbs.	19c
Broilers, over 1½ to 2¼ lbs.	19c
Fryers, Leghorns, over 2¼ - 3 lbs.	15c
Fryers, colored, 2½-3¼ lbs.	18c
Fryers, colored, over 3¼-4 lbs.	19c
Roasters, S.B. (B.R.) over 4 lbs.	20c
Do. other than barred rocks	20c
Stags	12c
Old Roosters	09c
Ducklings, Pekin, over 4½ lbs.	14c
Ducklings, Pekin, under 4½ lbs.	11c
Old Ducks	11c
Geese	15c
Young Tom Turkeys, 14-18 lbs.	20c
Youn Tom Turkeys, over 18 lbs.	22c
Hen Turkeys, 9 lbs% and up	20c
Old Tom Turkeys	15c
Old Hen Turkeys	16c
Squabs, under 11 lbs. per dozen	24c
Squabs, 11 lbs. per dozen up	28c
Capons, under 7 lbs.	24c
Capons, 7 lbs. and up	25c
Rabbits, No. 1 white 3½-4½ lbs.	11c
Do. mixed colors	09c
Rabbits, No. 1 old	05c

Jimmie Fidler

(Continued from Page 11)

that her parents' ambition to see her a Metropolitan Opera star no longer seems far-fetched. But neither does the acute worry that is giving Universal's big-shots a crop of gray hair. Deanna, in the past year, has grown like a weed. Already five feet five and one-half inches tall, she is still shooting up —and, what's worse, filling out! Another inch or two in either direction and she will look silly in those child clothes.

* * *

Out in the San Fernando Valley, 30 miles from Hollywood, is Filmville's oddest cemetery, devoted exclusively to pets. The minimum cost of interring a dog there is $27.50. Bird funerals start at $15; obsequies for a departed tabby range from $20 to whatever peak the owner's grief may dictate. The most famous grave is that of "Kabar," a dog which belonged to Rudolph Valentino. The most costly tombstone commemorates a pet pooch that belonged to Alice Brady. According to the sexton, she spent nearly $1000 on its funeral rites.

* * *

This afternoon, on a Paramount set that was hotter than the seventh pit of Hades, Gracie Allen dumbfounded me by applying a steaming hot water bottle to her person between scenes: "Proof that I am a great actress," she laughed. "When I put myself into the mood, it affects me physically. In the picture, this is supposed to be a cold winter day. I imagine it is a cold day and br..r.r!—I have to use a hot water bottle to keep warm!" As she stalked majestically away, I couldn't resist touching the bottle just to see how hot it really was. I almost froze my finger—it was filled with dry ice.

* * *

After chatting today with Ginger Rogers, I am more leery than ever of the stars who wail that they can do nothing without being mobbed by their admiring fans. Ginger has just returned from a round-trip auto jaunt to San Francisco. Her only effort at disguise was the use of her own name, Virginia McMath. And not one of the many people whom she met on the trip recognized her.

* * *

Watched young Donald Haines and Jane Withers staging a rough house battle for "Arizona Wildcat" today. Reluctant to fight at first, Donald finally began to steam under Jane's merciless mauling. When the scene was finished and okayed, he said to her ominously, "You know—you almost made me forget I'm a gentleman!" Jane stared back with out-thrust chin. "It's lucky you remembered," she retorted, "because I might have forgotten I'm supposed to be a lady!"

Copyright, 1938, McNaught Syn., Inc.

FINANCIAL AND MARKET NEWS

New York Stocks

NEW YORK, Sept. 28.—(UP)—Removal of the threat of an immediate European war brought a speatccular rally into stocks today in trading reminiscent of the 1929 boom.

For a half hour period traders witnessed scenes absent for more than 9 years—excited, frantic bidding that shot prices forward 1 to 6 points in a few minutes. Specialists in leading issues were swamped and trading had to be halted in four market leaders.

Dealings turned relatively quiet thereafter and sporadic profit-taking came in, but gains ranging to 4 points net were maintained.

Impetus for the rally was the announcement that Adolf Hitler had agreed to a four-power conference in an effort to settle the Czech minorities dispute.

The news came after prices had been hammered down 1 to 4 points in line with general weakness in European security markets. There also had been a crash in the pound sterling and strength in wheat and sugar futures—the war staples—at London.

Furnished by Wm. Cavalier & Co.
Members New York Stock Exchange
516 N. Main St., Santa Ana—Ph. 600

	High	Low	Close
A			
Air Reduction	56	51½	56
Alaska Juneau	9⅝	9⅛	9⅝
Allied Chem-Dye	174	170	173
Allis Chalmers	46⅞	42¾	46⅛
Am Can	96	93	95⅝
Am Locomotive N.	17¼	15	17
Am Pwr & Light	4⅜	3¾	4⅜
Am Rad Std San	14⅞	13	14⅞
Am Roll Mills	16¾	15	16½
Am Smelt & Ref	43½	40¾	43⅛
Am Steel Fdry	25⅞	22¼	24⅞
Am Tel & Tel	136	130¼	136
Am Tob B	81	77¾	81
Anaconda Copper	33½	29½	32⅛
Armour of Ill	5	4⅝	5
Artloom	5¼	4¾	5¼
Athison	32	29	31¼
Atlantic Ref	21¼	20⅜	21¼
Aviation Corp	3¾	3¼	3¾
B			
Baltimore & Ohio	6⅞	5½	6⅞
Barnsdall	16¼	14⅜	16
Bendix Aviation	20⅛	17¾	20
Bethlehem Steel	56¼	51	54¾
Borden Co.	15½	14½	15½
Borg Warner	31⅞	28½	31¾
Briggs	31⅞	28	31⅞
Budd Mfg	4¾	4⅛	4¾
C			
Case	81½	79	80
Caterpillar Tractor	47½	44½	47½
Cerro De Pasco	43½	41¼	43½
Chesapeake & Ohio	27½	24⅞	27¼
Chrysler	68¾	63⅝	68
Columbia Gas	6⅛	5¼	6⅛
Comm Solvents	9¼	8	9¼
Celanese	20⅛	17½	20⅛
Comm & So.	1⅛	1	1⅛
Con tOil	28⅝	27¼	28;
Cons Ed of N Y	24¾	22⅝	24¾
Cons Oil	8½	7⅞	8½
Continental Bak A	18⅛	15½	18
Crown-Zellerbach	10⅞	9⅝	10¾
Curtiss-Wright	4½	4⅛	4½
D			
Deere	20⅛	17¾	20⅛
Dist Corp Seagrams	14¼	12½	14¼
ougDlas Aircraft	43⅞	40	43⅞
Dupont	131	128	129⅞
E			
Eastman Kodak	167	162	167
Elec Auto Lite	33⅝	27¼	31⅜
F			
Freeport Sulphur	29	28	28⅝
G			
Gen Electric	39⅞	36½	39¼
Gen Foods	33¾	32¾	33¾
Gen oMtors	44¼	39¾	44
Glidden Paint	20	18½	20
Goodrich	22	18⅛	21⅛
Goodyear	25⅞	23	25¾
Gt Nor Pfd	18	16½	17½
Gt Wetsern Sugar	—	—	26
H			
Hecker Prods	7¼	6⅞	7¼
Hiram Walker	37	31¾	37
Hudson Motors	7½	6⅝	7½
I			
Illinois Central	10¼	8⅜	10
Int Harvester	58	56	57¾
Int Nickel	47⅝	43¾	47¼
Int Tel & Tel	8¼	6½	8⅛
J			
Johns Manville	94	90½	94
K			
Kennecott Copper	41⅝	39¾	40⅞
Kroger Grocery	15⅞	14¾	15⅞
L			
Libbey Owens Ford	50	44	50
Loew's Inc	48⅛	44¼	48
Long Bell Lbr	3⅞	3½	3¾
M			
Mack Truck	22¾	20¾	22¾
Martin Glenn L	20¼	18½	20⅛
McIntire Porcupine	44	41½	44
Montgomery Ward	44¼	39¼	44¼
N			
Nash-Kelvinator	8½	7⅜	8¼
Nat Cash Register	23½	20	23½
Nat Dairy Prod	12½	11½	12⅜
Nat Biscuit	23⅛	21½	23
N Y Central	16¼	13⅛	15⅝
Nor Am Co.	18	15⅞	17⅝
Nor Am Aviation	8⅜	7½	8¼
Nor Pacific	10⅛	8½	10
Natl Pwr & Light	6⅛	5½	6
P			
Pac Gas & Elec.	25⅞	24⅞	25⅞
Pac Lighting	35⅛	34	35
Packard Motors	4½	4	4½
Park Utah	2¼	2	2¼
Penney JC	77	74¼	77
Phelps Dodge	35¾	32½	35⅛
Phillips Pet	38¼	34	37¾
Pennsylvania Rail	17	15⅛	17
Purity Bakeries	11¼	10¾	11¼
R			
Radio Corp	5½	5⅝	6⅜
Remington Rand	14	11¾	14
Reo Motors	1¾	1⅝	1¾
Rep Steel	16⅝	14½	16½
Richfield Oil	6⅞	6	6⅞
S			
Safeway Stores	16¼	15⅛	16¼
Sears Roebuck	67⅜	63½	67¼
Servel	14⅛	12⅜	13¾
Simmons	27⅞	24¼	27½
Socony Vac	13	12	13
So Cal Edison	21	20⅜	21
So Pacific	16	12¾	15
So Rails	11¼	9⅜	11¼
Stand Brands	7	6½	6⅞
Stand Oil Cal	30⅜	28	30
Stand Oil N J	51½	47¾	50¾
Stewart Warner	9⅜	8½	9¼
Studebaker	7⅛	5⅞	6⅞
Swift & Co.	17	16¾	17
T			
Texas Corp	42	39	41¼
Tidewater Oil	12½	11½	12½
Transamerica	9⅜	8⅞	9¼
Tex Gulf Sulph	36	33¾	36
U			
Union Carbide	80¾	75½	79¾
Union Oil	20¼	19½	20¼
Union Pacific	81½	76⅜	81½
United Aircraft	25¼	23⅛	24¾
United Corp	2⅜	2⅛	2¼
U S Gypsum	94½	89	94½
U S Rubber	45⅛	[illegible]	44
U S Smelt & Ref	58	[illegible]	57
U S Steel	56¼	50⅞	55
V			
Vanidium	17⅝	14¾	17½
W			
Warner Bros	5¾	5⅝	5⅝
Western Union	25⅜	22½	25⅜
Westinghouse	99	93¼	98¾
White Motors	11½	10⅛	11⅜
Woolworth	43	40¼	42¾
Yellow Truck	17¼	15¼	17⅛

Approximate Averages
Industrials—133.69, up 3.50.
Rails—23.96, up .88.
Volume—1,570,000 shares.

WAITS FOR CORRIGAN

PASADENA, Cal., (UP)—Arrigo Balboni, junk plane parts dealer who sold Douglas Corrigan the compass by which he flew the "wrong" way to Ireland, says he will be the only man in Pasadena who will welcome Corrigan with "a big stick." Balboni says he thinks the compass has been libeled.

SINCE 1924
Investment
Management and Counsel
* * *
EATON & HOWARD
Incorporated
1ST NATIONAL BANK BLDG.
SANTA ANA
BOSTON SAN FRANCISCO

Citrus Prices By Sizes

Sept. 28, 1938

Citrus prices realized in the Eastern auction markets today furnished through courtesy of the Orange County Fruit Exchange.

Market generally slightly higher.

Price by size of "Sunkist" brands of VALENCIA oranges were reported to the California Fruit Growers Exchange, as follows:

	80s	100s	126	150s	176s	200s	220s	252s	288s	344s	392s	Avg.
NEW YORK—												
Rooster, Orange			3.45	3.45	3.40	3.05	2.95	2.90	2.75	2.75		3.05
Carmencita, Placentia			3.45	3.45	3.40	3.05	2.95	2.85	2.60	2.75	2.75	2.95
Moose, Upland				3.25	3.10	.295	2.95	2.80	2.70	2.70	2.75	2.85
BOSTON—												
Rooster, Orange					3.75	3.75	3.50	3.25	3.15	2.85		3.35
Satin, Kathryn				3.65	3.50	3.50	3.30	3.30	3.10			3.40
PHILADELPHIA—												
Rooster, Orange				3.50	3.50	3.30	3.05	2.90	2.90	2.75		3.05
Tesoro, Placentia					3.45	3.25	3.00	2.85	2.75	2.55	2.55	2.95
CHICAGO—												
Bowman, Orange				3.60	3.60	3.40	3.35	3.15	2.70			3.05
Delicia, Anaheim				3.56	3.50	3.00	2.95	2.70	2.55	2.65	2.65	2.85
Cock Robin, Redlands				3.00	2.85	2.45	2.25	2.15	2.05	2.05	2.05	2.30
DETROIT—												
Delicia, Anaheim				3.10	3.10	3.15	3.05	2.65	2.55	2.55		2.80
PITTSBURGH—												
Gold Wing, Fullerton					3.10	3.00	2.85	2.65				2.85
Ventura Life Camarillo			3.50	3.30	3.10	3.00	3.00	2.80	2.70	2.75		3.05
ST. LOUIS—												
Valhi, Covina				2.85	2.90	2.80	2.80	2.70	2.60	2.55	2.55	2.70
Whittier, Whittier				3.15	3.25	3.25	3.10	[illegible]	2.80	2.70	2.55	[illegible]
BALTIMORE—												
Ventura Life, Camarillo			2.95	3.15	3.25	3.20	3.00	2.70	2.30			3.05
CLEVELAND—												
Pomona, Pomona				3.10	3.25	3.15	2.80	2.45	2.60	2.50	2.00	2.75
CINCINNATI—												
Tesoro, Placentia				3.00	3.20	3.05	3.00	2.70	2.45	2.30	2.15	2.65
Liberty, Escondido		2.45	2.40	2.75	3.20	3.30	3.35					3.15

Chicago Board of Trade

Furnished by Wm. Cavalier & Co.
Members of Chicago Board of Trade
516 N. Main St., Santa Ana, Ph. 600

CHICAGO GRAIN

	Open	High	Low	Close
WHEAT—				
Dec.	67¼-68¼	68¼	64½	65¼-⅜
May.	68½-¾	68½	65	66-66¼
July.	68¾	68¾	65	65½
CORN				
Dec.	51¾-52	52	50	50½-¾
May.	54-54½	54½	52½	53⅛-¼
July.	55¼	55¼	53⅜	54¼
OATS—				
Dec.	26⅞	26⅞	26⅛	26⅝a
May.	27½	27½	26¾	27b
RYE—				
Dec.	48-48¼	48¼	44⅝	45¼

WINNIPEG GRAIN

	Open	High	Low	Close
WHEAT—				
Oct.	68⅞-69⅛	69⅛	64	64¼-⅝
Dec.	68-68⅛	68½	62⅞	63¼
May.	70⅞-71¼	71¼	65⅞	66¼-⅜
OATS—				
Oct.	31¼	31⅜	30	30b
Dec.	30⅛	30⅛	28⅝a	28⅝a
May.	30⅞-31	31	30¼a	30¼a
RYE—				
Oct.	44½b	44¼	42⅛a	42½b
Dec.	44¼	44¼	41⅞	42¼a
May.	47-47½	47½	43¾	43¾

Hoover Raps New Deal Policies

KANSAS CITY, Mo., Sept. 28.—(UP)—Former President Herbert Hoover today declared that New Deal policies had prevented the United States from keeping pace with other democracies in business recovery since the 1929 depression.

"The United States never has experienced a real recovery from the depression," Hoover said at a press conference after he arrived here to make a speech tonight.

Regarding the European war scare, the former president said that "the whole world is praying for peace,' 'and the international situation "broadly speaking, presents the spectacle of the democracies seeking to replace force with negotiations and conciliation."

The breast muscles of a bird are about 100 times more powerful, relatively, than those in a man.

Building Permits

SANTA ANA

1921—1259	permits	$2,058,248
1922—1548	permits	3,771,831
1923—1656	permits	5,166,837
1924— 943	permits	2,089,446
1925— 797	permits	2,226,218
1926— 666	permits	1,502,08[illegible]
1927— 594	permits	1,448,717
1928— 649	permits	1,685,658
1929— 871	permits	1,812,26[illegible]
1930— 907	permits	2,149,941
1931— 649	permits	910,582
1932— 457	permits	327,257
1933—1486	permits	488,220
1934— 629	permits	354,134
1935— 847	permits	932,309
1936— 822	permits	1,164,175
1937—1283	permits	1,224,631

1938

January	60	permits	$ 50,005
February	48	permits	78,894
March	84	permits	108,763
April	80	permits	91,501
May	68	permits	127,663
June	82	permits	116,930
July	93	permits	114,638
August	96	permits	132,942
Sept. to date	121	permits	155,786
Total	732	permits	$977,116

September 27

23583—Vincent Mercurio, 1010 Custer St.; addition to residence (12x14), $200; owner, cont.

23584—L. P. Shields, 322 Beverly Place; reroof, compo., $200; owner, cont.

23585—Joe Shone, 310 E. Pomona St.; demolish residence, no consideration; owner, cont.

Banks, Insurance

Furnished by Wm. Cavalier & Co.
Members New York Stock Exchange
516 N. Main, Santa Ana, Ph. 600

	Bid	Asked
Aetna Fire	42¾	46
Baltimore American	5¾	7⅛
Bankamerica-Blair	3⅛	4¼
Bank America N.T.&S.A.	45½	48¾
Bank of Manhattan	14⅝	16¼
Chase National	28¼	30⅛
Chemical Bank & Trust	37¾	40¼
Hartford Fire	70¾	74¼
Homestead	14¾	17
Home Ins	27	29
Irving Trust	9⅞	11⅜
National Liberty	6⅝	8
National City	22	23⅞
North River	24½	26¾

A superstitution has it that a mother attending her baby's christening should carry an egg, a coin, and a pinch of salt in her pocket. This is said to assure the infant strength, happiness and wealth.

Czechs Fear More Riots

Crying for a dictator who would lear them into a defensive war against the German army, mobs of Czechs stormed through Prague's streets and brought the possibility that Czechoslovakia would see new disorders like those Prague recently put down in the Sudeten areas. The photo above shows a store with a window smashed in Usti nad Labem, a Sudeten town, during recent clash between nationalistic Czechs and rioting Nazis.

INJUSTICE By GLUYAS WILLIAMS

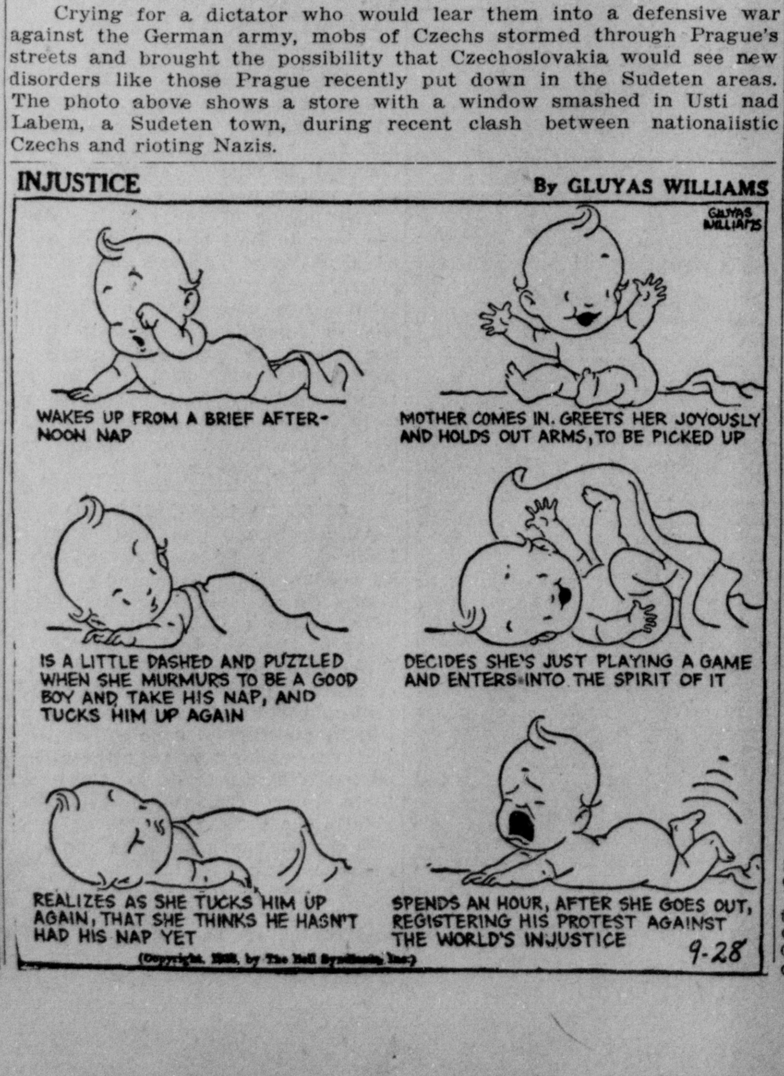

L. A. Livestock

LOS ANGELES, Sept. 28.—(UP)—Livestock.

HOGS—250, holdover 129. Steady; bulk $9.75-$10.15; top $10.15. Locals $9.85; sows $7.50-$7.75.

CATTLE—900. Slow, uneven; early sales steady; bidding lower on good heavy steers; medium to good steers $6.75-$8.25; few stockers $5.25; cows $4.75-$5.65; cutter grade $3.26-$4.50; bulls $5.50-$6.00.

CALVES—600, holdover 632. Steady; medium to good range calves $6.50-$7.75.

SHEEP—250, holdover 1042. No sales. Good to choice spring lambs quoted $7.25-$7.85.

Statistics Indexes

STOCKS
(1926 average equals 100)

	50 Inds.	20 Rails	20 Utils	90 Stocks
Yesterday	110.1	23.7	52.8	87.3
Week Ago	19.6	26.8	57.2	94.9
Month Ago	123.1	29.5	60.0	98.2
Year Ago	134.2	42.1	68.2	109.0
1938 High	127.4	33.8	65.4	101.7
1938 Low	83.6	20.1	45.2	67.5

BONDS

	20 Inds.	20 Rails	20 Utils	60 Bonds
Yesterdaq	83.3	52.8	94.9	77.0
Week Ago	84.0	55.7	96.2	78.7
Month Ago	85.6	59.6	98.2	81.1
Year Ago	88.2	82.4	96.6	89.1
1938 High	86.5	70.0	98.5	82.8
1938 Low	74.9	47.9	87.3	70.7

Chicago Cash Grain

CHICAGO, Sept. 28.—(UP)—Cash grain:

WHEAT—sample grade red 64, 3 hard 67, part car.

CORN—1 mixed 53, 4 mixed 52¼, 1 yellow 53-53¼, 2 yellow 52¾-53¼, 3 yellow 52½-52¾, 4 yellow 52¼, 1 white 53¼-53½, sample grade 48-51½.

RYE—No sales.

SOY BEANS—Inactive.

Legal Notice

JOEL E. OGLE, Attorney

No. A-6576
NOTICE TO CREDITORS

ESTATE OF CLARA E. ANDREWS, Deceased.

NOTICE IS HEREBY GIVEN, by the undersigned, Ruth E. Andrews, Administratrix of the estate of Clara E. Andrews, deceased, to the creditors of and all persons having claims against the said deceased to file them with the necessary vouchers in the office of the Clerk of the Superior Court of the County of Orange, State of California, or to exhibit the same with the necessary vouchers to the said Ruth E. Andrews, Administratrix, at her attorney's place of business, Joel E. Ogle, 506 First National Bank Building, Santa Ana, California, in the County of Orange; within six (6) months after the first publication of this notice.

Dated this 14th day of September, 1938.

RUTH E. ANDREWS,
Administratrix of the Estate of Clara E. Andrews, Deceased.

ORDINANCE NO. 1067

AN ORDINANCE AMENDING ORDINANCE NO. 1052, ENTITLED "AN ORDINANCE ESTABLISHING WATER RATES IN THE CITY OF SANTA ANA, PRESCRIBING RULES AND REGULATIONS GOVERNING CONSUMPTION OF WATER AND FIXING A PENALTY FOR THE VIOLATION THEREOF, AND REPEALING ORDINANCES IN CONFLICT HEREWITH," AND PROVIDING FOR TEMPORARY INCREASE IN WATER RATES.

The Council of the City of Santa Ana do ordain as follows, to-wit:

SECTION 1: That Ordinance No. 1052 entitled "An Ordinance Establishing Water Rates in the City of Santa Ana, Prescribing Rules and Regulations Governing Consumption of Water and Fixing a Penalty for the Violation Thereof, and Repealing Ordinances in Conflict herewith" is hereby amended by the addition thereto of a new section to be numbered Section 2½, which new section shall be inserted at the end of Section 2 thereof, and shall read as follows:

SECTION 2½: That the following rates and compensation are hereby fixed and established as the rates and compensation to be charged and collected by the Santa Ana Water Department, for water furnished by said Department between the 1st day of October, 1938, and the first day of July, 1939, except that in all cases where the reading of the water meter for any consumer, occurs between the 1st day of October, 1938, and the 1st day of November, 1938, this rate shall continue in force until a corresponding monthly date between the 1st day of July, 1939, and August 1st, 1939, and such consumer shall not be charged according to this rate for the portion of the month prior to such meter reading between October 1st, 1938, and November 1st, 1938;

Said rates are as follows:

A minimum base rate, stand by or readiness to serve charge for each size of service connection as follows:

For each ⅝" or ¾" service	$1.25
For each 1" service	1.55
For each 1½" service	2.80
For each 2" service	4.05
For each 3" service	5.95
For each 4" service	9.05
For each 6" service	12.15

And in addition thereto there shall be charged the following amounts for water furnished:

METER RATES

For the first 1000 cu. ft. or less in any one month at the rate of $.05 per 100 cu. ft.

For the next 3000 cu. ft. or less at the rate of $.15 per 100 cu. ft.

For the next 21,000 cu. ft. or less at the rate of $.13 per 100 cu. ft.

For all over 25,000 cu. ft. at the rate of $.12 per 100 cu. ft.

FLAT RATE

All water services where no meter is installed shall pay a monthly rate of $2.25, payable in advance.

For construction purposes where meters are not installed or used:

1. For each 100 lin. ft. of curb $ .25
2. For each 100 sq. ft. of cement sidewalk .15
3. For each 100 sq. ft. of concrete pavement .15
4. For each 100 sq. ft. of pavement subgrade .05
5. For each 100 lin. ft. of sewer, water or gas ditch settled 1.00
6. For each 100 yards of plaster .25
7. For each 1000 brick laid including wetting .10
8. For each bbl. of cement or lime used other than pavement .05

That the provisions of Section 2 of this Ordinance shall be inoperative during the time and for such services as are covered by this section."

SECTION 2: The fiscal status of this City has become seriously impaired by necessary emergency expenditures resulting from damage and extraordinary demands for repair work in this City by storm and flood and sufficient money cannot be raised by other means in time to meet indebtedness resulting therefrom all of which damages requiring such expenditures have created a menace to public peace, health and safety.

The City Clerk shall certify to the passage of this Ordinance and shall cause the same to be published in three consecutive issues of the Santa Ana Register, a daily newspaper printed, published and circulated in the City of Santa Ana, and hereby designated for that purpose. This Ordinance shall take effect from and after its adoption.

PASSED AND ADOPTED by the Council of the City of Santa Ana at its regular adjourned meeting held on the 26th day of September, 1938.

FRED C. ROWLAND, Mayor.

Attest:
(Seal) E. L. VEGELY, City Clerk.

State of California, County of Orange, City of Santa Ana—ss.

I, E. L. VEGELY, do hereby certify that I am the City Clerk of the City of Santa Ana and ex-officio Clerk of the City Council of the City of Santa Ana, that the foregoing

Legal Notice

Ordinance was regularly introduced and read to the said Council at its regular meeting held on the 19th day of September, 1938, and was again read to said Council at its regular adjourned meeting held on the 26th day of September, 1938, and was at said meeting regularly passed and adopted by said Council by the following vote, to-wit:

AYES, Trustees Plummer W. Bruns, W. H. Penn, Ernest H. Layton, Fred C. Rowland.

NOES, Trustees, None.

ABSENT, Trustee Joseph P. Smith.

(Seal) E. L. VEGELY, City Clerk.

No. 3751
CITATION

In the Superior Court of the State of California in and for the County of Orange, Juvenile Department.

In the Matter of CLARA MAY RITCHEY, also known as CLARA MAY LININGER, A person under the age of twenty-one years.

The People of the State of California, to EARL F. LININGER:

By order of this Court you are hereby cited and required to appear before the Judge of this Court, County of Orange, State of California, at the Court Room of Department No. One, on Friday, the 21st day of October, 1938, at 11 o'clock A. M. of that day, then and there to show cause, if any you have, why said person should not be declared free from your control according to the petition on file herein.

And for a failure to attend, you will be deemed guilty of a contempt of court.

WITNESS, HON. H. G. AMES, Judge of the Superior Court, sitting in separate session in the exercise of his jurisdiction as Judge of the Juvenile Court, in the County of Orange, and the seal of said Court, this 27th day of September, 1938.

ATTEST my hand and seal of said Court, the day and year last above written.

(Seal) B. J. SMITH, County Clerk.
By H. M. HEAD, Deputy.

ORDINANCE NO. 386

AN ORDINANCE OF THE BOARD OF SUPERVISORS OF ORANGE COUNTY, CALIFORNIA, REPEALING ORDINANCE NO. 350, BEING AN ORDINANCE ENTITLED: "AN ORDINANCE REGULATING THE ESTABLISHING, CONDUCTING AND CARRYING ON OF GUN CLUBS OR SHOOTING CLUBS IN THE COUNTY OF ORANGE, PROVIDIDING FOR THE GRANTING OF LICENSES THEREFOR, AND PRESCRIBING THE PENALTIES FOR THE VIOLATION OF ANY OF THE PROVISIONS OF SAID ORDINANCE."

The Board of Supervisors of Orange County, California, do ordain as follows:

SECTION 1. Ordinance No. 350 of the County of Orange, being an Ordinance entitled: "An ordinance regulating the establishing, conducting and carrying on of gun clubs or shooting clubs in the County of Orange, providing for the granting of licenses therefor, and prescribing the penalties for the violation of any of the provisions of said Ordinance," is hereby repealed.

SECTION 2. This Ordinance shall take effect thirty (30) days after the date of its adoption and prior to fifteen (15) days from the passage hereof shall be published for at least one week in Santa Ana Register, a newspaper printed and published in the County of Orange, State of California, together with the names of the members of the Board of Supervisors voting for and against the same.

JOHN C. MITCHELL,
Chairman Pro Tem of the Board of Supervisors of Orange County, California.

Attest:
(Seal) B. J. SMITH,
County Clerk and ex-officio Clerk of the Board of Supervisors of Orange County, California.

State of California,
County of Orange—ss.

I, B. J. Smith, County Clerk and ex-officio Clerk of the Board of Supervisors of Orange County, California, do hereby certify that at a regular meeting of the said Board held on the 20th day of September, 1938, at which meeting were present Supervisors John C. Mitchell, Chairman pro tem, Steele Finley, Harry D. Riley, N. E. West and the Clerk, the foregoing Ordinance, consisting of two sections, was considered section by section, and each section separately considered, and the said Ordinance was thereupon passed and adopted as a whole by the following stated vote, to-wit:

AYES: Supervisors N. E. West, Harry D. Riley, and Steele Finley.

NOES: Supervisor John C. Mitchell.

ABSENT: Supervisor Willard Smith.

IN WITNESS WHEREOF, I have hereunto set my hand and affixed the seal of the Board of Supervisors of Orange County, California, this 20th day of September, 1938.

(Seal) B. J. SMITH,
County Clerk and ex-officio Clerk of the Board of Supervisors of Orange County, California.

S. A. Register 9-23, 24, 26, 27, 28, 29, 30, Oct. 1, 1938.

Classified Index

Classified advertisements per counted line. One insertion 12c; three insertions, 26c; per week 47c; by the month, $1.50 per line. Minimum charge, 45c. Count 5 words per line. Advertisements taken by phone.

Phone 6121.

Special Notices ... 1
Travel Opportunities ... 2
Lost and Found ... 3
Autos For Sale ... 4
Autos Wanted ... 5
Auto Service ... 6
Auto Accessories and Parts ... 7
Auto Trailers ... 8
Trucks and Tractors ... 9
Motorcycles and Bicycles ... 10
Boats and Accessories ... 11
Money to Loan ... 12
Money Wanted ... 13
Help Wanted, Male ... 14
Help Wanted, Female ... 15
Help Wanted, Male and Female ... 15-A
Situations Wanted, Male ... 16
Situations Wanted, Female ... 17
Education and Instruction ... 18
Pets and Supplies ... 19
Livestock ... 20
Rabbits and Equipment ... 21
Poultry and Supplies ... 22
Want Stock and Poultry ... 23
Fertilizer ... 24
Feed, Seed, Hay, Grain ... 25
Trees, Plants, Flowers ... 26
Fruit and Produce ... 27
Home Furnishings ... 28
Musical and Radio ... 29
Swaps ... 30
Office Equipment ... 30-A
Miscellaneous ... 31
Business Services ... 31-A
Building Materials ... 32
Contractors and Builders ... 33
Painting, Paperhanging, and General Repair ... 34
Business Opoprtunities ... 35
Wanted to Rent ... 36

REAL ESTATE FOR RENT
Houses ... 37
Apartments ... 38
Rooms ... 39
Room and Board ... 39-A
Resort Property ... 40
Ranch Property ... 41
Business Property ... 42
Stores and Offices ... 43

REAL ESTATE FOR SALE
City Property ... 44
Suburban ... 44-A
Vacant Lots ... 44-B
Groves and Ranches ... 45
Resort Property ... 46

REAL ESTATE FOR EXCHANGE
City Property ... 47
Suburban ... 47-A
Groves and Ranches ... 48
Resort Property ... 49

REAL ESTATE WANTED
City Property ... 50
Suburban ... 50-A
Groves and Ranches ... 51
Listings ... 52

MEN OUTNUMBER WOMEN

CANBERRA, Australia, (UP)—Every state in Australia continues predominantly male. Out of a total population for the continent of 6,881-848, males number 3,481,871 and females, 3,399,977.

The Register will not be responsible for more than one incorrect insertion for any advertisement ordered for more than one time.

IN answering advertisements containing a Register box address, be sure to always include the LETTER of the alphabet which appears preceding the box number. This will insure prompt delivery. Example: "A Box 20, Register."

1 Special Notices

COATS relined, etc. 224 E. Edinger.

Fur work, all kinds, dresses altered, coats relined. 1107 W. 4th. 5200-W.

LITERARY coaching, manuscript criticism, sales advice, ghost-writing, by former N. Y. editor and writer. Send for circular. H. Box 50, Register.

FOUR and forty years have taught us to combine maximum service with maximum economy. Send for booklet.
WINBIGLER'S Funeral Advisors and Directors
609 No. Main St. Phone 3900.

Women of Ku Klux Klan
For information write
P. O. Box 1633, Sta. D, Los Angeles.

Sewing, alt., etc. 1343 Or. ave. 5361-M

MEN OLD AT 40! GET PEP. New Ostrex Tonic Tablets contain raw oyster invigorators and other stimulants. Value $1.00. Special price 79c. Start feeling younger today. Sold by Sontag or Owl Drug stores

PSYCHIC READINGS. 423 E. 1st.

2 Travel Opportunities

YOUNG couple want transportation to Chicago or vicinity, drive and share. 209 No. Main.

STUDENT wants trans to Arkansas. Share and drive. Phone 1014-J.

DETROIT exp. auto man help drive and share expenses. Oct. 1st. Fullerton 717, Room 211.

WANT transportation to Omaha. Drive or share. Phone 2653-M.

DRIVING to Kansas City, Omaha or Des Moines, Oct. 1st. Can take 4. Write E, Box 61, Register.

3 Lost & Found

LOST—Male Chow, 7 years old. Reward. Phone 4243-W.

LOST or strayed, Irish terrier, brown, tan and white, license No. 188. Reward. Ph. 1358-R. 1124 No. Bristol.

LOST—Blue purse containing driver's license, personal items, Sept. 18th. Reward. Return to 122 Orange Ave.

LOST—Red and white S. A. school sweater. D. Teel, 1006 West 3rd. Reward.

1938 PLYM. DeLuxe Sedan. 6400 miles, shows excellent care by private owner. $785. Must sell this week. 821 No. Olive after 5:30.

4 Autos for Sale

GOOD sedan cheap. 515 S. Ross.

1936 PLYMOUTH 2 Dr. Trunk Sedan. Shows excellent care. Low mileage. Will sell for best offer. 167 Magnolia, Costa Mesa.

'34 DeLuxe Olds. Bargain. 1214 Lacy.

WILL trade my equity in '35 Ford V-8 for cheaper car, preferably '29 or '39 Ford. Call at General Petroleum station, 701 So. Main before 8:30 a. m. or after 6 p. m.

BY owner, '36 De Soto DeLuxe Touring sedan. Overdrive. Low mileage. Will take cheaper car in trade. 1215 So. Sycamore.

SMART BUYERS
Are Interested in
QUALITY
and
PERFORMANCE
As Well As
PRICE

'30 GRAHAM 6 Coupe ... $ 95
'30 CHEVROLET Sedan ... $ 55
'37 CHEVROLET Coupe ... $595
'31 HUPMOBILE 6 Sedan ... $225
'36 STUDEBAKER 6 Coupe ... $519
'31 DODGE Coupe ... $ 95
'36 PLYMOUTH Sedan ... $545
'37 DODGE Trunk Sedan ... $739
'37 DODGE Dlx. Coupe ... $629
'33 DODGE 6 Sedan ... $285
'34 DODGE 6 Sedan ... $409
'35 PONTIAC 6 Coupe ... $465
'35 CHEVROLET Dlx. Sedan ... $465
'32 STUDEBAKER 6 Sedan ... $275
'37 CHEVROLET 1½ Ton Truck. Completely reconditioned. Perfect tires ... $525

OPEN EVENINGS. PHONE 415.
L. D. COFFING CO.
Dodge-Plymouth Distributor.
311 EAST 5TH ST.
501 WEST 4TH ST.

FOR SALE—One Chandler little 6 sedan. New rings and paint, good rubber. $35. 1001 Cypress.

'32 PONTIAC Sedan. Trade equity for '29 or '30 coupe sedan. Call bet. 4 & 6 p. m. Atwood Welding Shop, Atwood.

LATE '37 Master Chevy Coupe with radio, clock and other extras. 7000 miles. Price $600. Owner, 220 So. Batavia, Orange.

Knox Bros.
CADILLAC—LA SALLE AND OLDSMOBILE DEALERS
PRICED TO SELL
To Make Room for Trade-Ins on 1939 Models

37 OLDSMOBILE "6" Bus. Coupe Like new—guaranteed. $785
36 BUICK "41" Touring Sedan. Beautiful finish—a bargain ... $695
36 OLDSMOBILE "8" Tr. Sedan. Spotless inside and out ... $695
36 OLDSMOBILE "6" Tr. sedan. Very low mileage—A-1 throughout .. $645
34 OLDSMOBILE "8" 4 dr. Tour Sedan. 6 wheels—New dark blue paint ... $445
35 HUDSON DE LUXE TOURING SEDAN Beautiful new blue green finish. Electric hand gear shift. Special brougham body ... $465
34 DODGE DELUXE 2-DR. SEDAN. Brand new attractive black paint job. Whipcord upholstery. Heavy duty tires. Ready to go at a bargain price ... $365

Open Evenings and Sunday
KNOX BROS. USED CAR LOT
6th and Sycamore Sts. Phone 94

4 Autos for Sale (Continued)

'36 CHEV. Coupe. Trade equity for '34 sedan. 921 W. 1st after 6 p.m.

1938 CHEV. Master Tour. Sedan. Like new. Only 12,000 miles. Priv. owner. 1628 W. 9th St. Phone 3291-W. $675. Call after 5 p. m.

FOR SALE—Good going Model T Ford Coupe. Ruxtell axle. Ph. 3369R

1936 PLYM. 2-Dr. Sed. Shows very good care. Cash or terms. Will consider cheaper car. 167 Magnolia, Costa Mesa. Ph. Nwpt. 248.

A FORD truck. Bargain. 810 So. Flower.

Packard
AGENCY—USED CARS
'38 Packard 6 new holdover.
'38 Nash 6 Sed., new, $200 discount
'38 Dodge Cpe., loc. car, 4000 mi. $795
'37 Stude. 6 Coupe ... $625
'36 Packard 120 Tr. Sed., radio $735
'35 Packard 120 Sed., like new .. $645
'36 Dodge 6 whl. Tr. Sedan .. $550
'34 Plymouth 4-dr. Sedan ... $395
'33 Chrysler Royal 4-Dr. Sed. $325
'31 Hudson Sedan ... $165
'30 Hupmobile 6 Sedan ... $125
'29 Plymouth Coupe ... $ 75
'29 Chevrolet Coupe ... $ 65
R. W. TOWNSEND MOTOR CO.
319 West 5th St. Open Eves.

FOR SALE—1926 Model T Ford coupe. 931 Kilson Drive.

1931 BUICK Sedan, very good condition. 608 West Third St.

AT 107 S. MAIN ST.
'36 Ford Tudor Trunk Sedan .. $445
'36 Chev. Mast. Dlx. Town Sed. $495
'36 Ford Coupe ... $445
'35 Plymouth Touring Sedan ... $395
'34 Chevrolet 2-Dr. Sedan ... $295
BILL WILLIAMSON

O. R. Haan's
THURSDAY SPECIAL
1932 FORD V-8 COUPE
New rings. Oversize tires. Upholstery good. See to appreciate.
LIBERAL TRADES, E Z TERMS
Only ... $198
210 EAST 1ST ST. TEL. 2386.
OPEN EVES AND SUNDAY.

CHEVROLET
1935 CHEVROLET MASTER COUPE —Jet black, mohair upholstering, steel top, knee action. Fisher no-draft ventilation, divided windshield, economical valve-in-head engine. A-1 tires, an O. K.'d car with our guarantee. Drive it and it will prove its worth. You will say its an exceptional car. This week ... $448
EASY G. M. A. C. TERMS.
B. J. MacMullen
Your Local Chevrolet Dealer.
1st and Sycamore Sts. Ph. 442

5 Autos Wanted

CASH for your car, paid for or not. Ben La Monica, 217 E. Chapman, Orange.

8 Auto Trailers

AIRFLOAT trailers, (4 new models) on display $595 up. Easy terms. We rent trailers. Phone 1470. R. L. Peterson, 1211 So. Main St.

ORANGE GROVE TRAILER PARK. Modern. W. First St. at Sullivan.

TWO wheel trailer. Good condition. 111 Cypress.

9 Trucks & Tractors

ONE 1936 Chev. truck, 157 inch wheelbase. Excellent condition. Lynn L. Ostrander Co., 415 East 4th St. Phone 1056.

BARGAINS in all types of used trucks. See our stock before you buy.
W. W. WOODS
REO DEALER
615-19 E. Fourth St. Phone 4642.

USED TRUCKS AND TRAILERS
Truck Sales Co.—G.M.C. Dist.
302 French St. Phone 654.

9-A Trucks For Rent

ARROW-U-DRIVE
DO your own hauling. New trucks for rent, 75c per hour. Special day and weekly rates. Henie Auto Park, 2nd and Bush. Phone 1202.

ARROW-U-DRIVE
DO your own hauling. New trucks for rent, 75c per hour. Special day and weekly rates. Henie Auto Park, 2nd and Bush. Phone 1202.

10 Motorcycles & Bicycles

IT'S HERE
The '39 Harley-Davidson
Come in and see the many improvements and beautiful lines of this new model.
PRICES LOWER
A few bargains in Good Used Motorcycles. Easy terms.
RATHBUN'S MOTORCYCLE CO.
419 East 4th St. Santa Ana.

12 Money to Loan

JOHN S. McCARTY
AUTO LOANS INSURANCE
FURNITURE LOANS
111 So. Main St. Phone 6727

Auto Loans
Lowest Rates—Easy Monthly Payments—Immediate Service.
Mortgages and Trust Deeds purchased or will accept them as security for loan.
Federal Finance Co., Inc.
429 No. Sycamore, Santa Ana, Calif.

6% CASH on your home or grove. ALLEMAN, 210 Otis Bldg. Ph. 5555.

AUTO LOANS
Borrow on your car or truck. Cash immediately. No red tape.
WESTERN FINANCE CO.
1209 S. Main Santa Ana. Ph. 1470.

1ST & 2ND MORTGAGES, $100 UP. Vacant lots, homes; money at once. Furniture, Autos, Business Equip.
AUTOBANK
1105 American Ave., L. Beach. 638-534

Interstate Finance Co.
Auto and Furniture Loan.
307 No. Main. Phone 2347.

LOANS
Auto Loans
Furiture Loans
AUTO LOANS REFINANCED AND PAYMENTS REDUCED
Lowest Rates
On Late Model Cars
OWNED AND MANAGED BY LOCAL PEOPLE.
PHONE 760
COMMUNITY FINANCE CO.
117 W. FIFTH ST. SANTA ANA.

4½% and 5% money. We can finance ANY LOAN supported by ample security. MR. WETHERELL, S. A. Realty, Ph. 456. 500-R eves.

Buy Your Home Now—Before World Conditions Raise Realty Prices

12 Money to Loan
(Continued)

HOME LOANS
FIRST FEDERAL
SAVINGS & LOAN ASSN. OF SANTA ANA.
5th & Sycamore, Masonic Bldg.

MONEY to LOAN, Crawford, Ph. 161

INSURANCE MONEY
On Improved City Property
See Mr. Finley
ALLIANCE MUTUAL LIFE INSURANCE CO.
Pacific Bldg., 3rd & Bdwy. Ph. 6050.

$70,000, 6%, 3 to 5 yrs., straight, $900 to $1000 PER ACRE on choice Val. orange grove. Ph. 500-R eves.

5%, 5½% and 6% money.
L. J. CARDEN, with
Roy Russell
Phone 200. 218 West Third St.

CASH
IN A HURRY!
Quick Loans
Thru the Famous
GLOBE INVESTMENT CO., INC.
BORROW MONEY ON YOUR
AUTO
FURNITURE
STORE FIXTURES—EQUIPMENT
MACHINERY
(Paid for or not)
We also make helpful loans on Steady Salaries.
No Insurance or Cosigners Required
Globe Investment Co., Inc.
Corner First & Main Sts.
SANTA ANA PHONE 6333

13 Money Wanted

$900 second trust deed, will discount 25%. Pays off $35 month plus 7% interest. Phone 4166.

MONEY WANTED
$1750 on 2 houses on 1 lot, income $45 per month.
$3500 on 10 acre Valencia grove, improved.
$9500 on 20 acre Valencia grove, improved.
$12,000 on 33 acres Valencia oranges 5 and 6 years old.
EDWIN A. BAIRD
417 First Nat'l. Bank. Ph. 3664-W.

Will discount $3000 second 10%. This is over $6800 first on two new homes. Want 60 days. See MR. LASATER, S. A. Realty Corp., 420 No. Sycamore. Phone 456.

14 Help Wanted, Male

Retired carpenter in exc. for room, board and salary. Phone 5340-W.

MARRIED MAN
Car, some delivery work required. Fair pay. 1313 W. 4th, 9 to 12.

20 YRS. employment service, male or female. 312 French. Phone 124. PALACE EMPLOYMENT AGENCY.

MAN for Coffee Route. Up to $45 first week. Automobile given as bonus. Write to Albert Mills, 4659 Monmouth, Cincinnati, O.

CARRIERS wanted. Los Angeles Examiner, 303½ No. Sycamore.

NEED active man with car, about $25 wk. to start. 105 Buffalo, 9 to 12 a. m.

MAN MARRIED
Car, over 30, local store, some delivery wk. Write Mr. Say, 1013 W. Second, L. A., or Ph. VA 8614.

15 Help Wanted, Female

WANT young girl for mother's helper. Room, board, $10 month. Juan Cadiz, 110 Ocean, Laguna Bch

WANTED—Hskpr. 35-40, motherless home. Girl 7. B, Box 64, Register.

15-A Help Wanted, Male and Female

WANTED—Men or women, steady, cultured and educational work. See Mr. Tyne after 7 p.m. Hotel Mason

COTTON PICKERS WANTED
Large number cotton pickers wanted to arrive before October 10th. Near Phoenix, Buckeye, Mesa, Chandler, Arizona. Growers paying 75c hundred for picking Short Staple cotton and $1.50 hundred for long staple. Good crop—free camps. Ideal climate. For information see your nearest California State Employment Office. FARM LABOR SERVICE, 28 West Jefferson Street, Phoenix, Ariz.

WALNUT pickers. 1310 East 1st.

MYRA NORTH, SPECIAL NURSE — You're Right, Whitey — By RAY THOMPSON and CHARLES COLL

HELP WANTED MALE
Permanent local representative for The Stenotype Company. The popular Stenotype machine (machine shorthand) is now being sold to business colleges, public schools and to employed stenographers. Here's an excellent opportunity for right man. Full training free for successful field work. Write: H. F. MILLER, 383 CHAMBER OF COMMERCE BLDG., LOS ANGELES, CALIF.

16 Situations Wanted, Male

WANT work in refrig., air cond., heating, with local party. Graduate. 414½ West Chestnut.

Repair work, painting, reliable. Reasonable. Ph. 5193-J.

HANDY man, paint, kalsomine, repair, clean 50c hr. 714 So. Parton.

17 Situations Wanted, Female

WASH, 50c doz. 4 shirts. Ph. 4990W

POSITION as housekeeper, companion elderly couple or motherless home. Widow. K, Box 54, Register.

Cooking, serv. Have car. Ph. 4844-J.

COMPANION and helper to elderly lady, young woman college graduate. Good in music. Ph. 2079-W. 605 So. Bristol.

CHRISTIAN desires hr. wk. Ref. 841.

EXPERT beauty operator, 2 yrs. exp. Wants work in S. A. 2504 So. Catalina, Los Angeles.

CAPABLE woman wishes work by day or hour. Phone 317-J.

WANT general housework. Experienced. Call 1106 East Third.

SECRETARY, steno., Exp. Capable, efficient, attractive personality. Phone 226-M.

EXPERIENCED counter waitress wants work Sat., Sunday. C, Box 67, Register.

PART time housework, 2 or 3 days a week preferably. Best references. W, Box 12, Register.

19 Pets & Supplies

ITCHY DOGS—Get quick relief from Hunters Powders. Try them and be convinced. Neal Sporting Goods, 209 East 4th.

CHOWS. Thoroughbred. Reas. Terms, trade. Hse. rear Farm Bureau, Orange.

BIRDSEED, dog food, 3 lbs. 25c. Van's Petland. 2204 N. Main.

WANTED good home for two male cats. Call 1818 No. Main.

WANT good home for kittens. Ph. 3171-R.

20 Livestock

TOLLE hauls dead cows, horses, for carcass. Phone Metcalf 3-1226.

PAY $10 and up for horses and mules. Phone Newport 448.

WANT beef cows, hogs, veal calves. Phone 1338 or 2831-W. 1068 W. 3rd

One 5-yr.-old Palomino saddle mare. One 2-yr.-old Petto colt. Phone 4737. 1114 So. Flower.

COMMUNITY AUCTION
Every Thurs. 11 a. m. Maclin Ranch ½ mi. E. of Euclid Ave., Riverside Dr., Ontario. Horses, cattle, furn., tools. Consignments solicited. Licensed & bonded. Co. H. J. Caldwell, auctnr., 320 E. A St., Ontario. Wanted livestock for cash. Ph. Ontario 621-434.

22 Poultry & Supplies

WE buy and sell all kinds of poultry and eggs. We call for live poultry and deliver dressed. Bernstein Bros., 1613 West 6th St. Phone 1303, Santa Ana.

SPECIAL—Chicks 10c. Hatching 100 $1.50. Case $4. 1233 West 5th.

COMPARE!
Hale's Quality Feeds for Poultry—Dairy—Hogs—Horses
Alfalfa—Dairy Feeds our Specialty
HALES FEED STORE
2415 West 5th St. Phone 4148

CHOICE R. I. R. fryers. Frank E. Jones, E. 17th & Prospect.

22 Poultry & Supplies
(Continued)

CHOICE W. L. fryers, 20c lb. ¾ mi. No. of 1st on Prospect Ave., Tustin. Ph. 5195-M. Chas. Heemstra.

RED fryers, 926 W. Bishop. Ph. 2330.

POULTRY, RABBITS PURCHASED. Clingan's, Ph. 2132-M. 621 N. Baker.

Order FALL LEGHORNS now. Katella hatched chicks are tops for egg production. Also Austra-Whites, Reds, etc.
KATELLA HATCHERY
101 Highway, No. of Co. Hospital.

WE buy and sell all kinds of poultry and eggs. We call for live poultry and deliver dressed. Bernstein Bros., 1613 West 6th St. Phone 1303, Santa Ana.

WILL PAY 13c FOR RABBITS No. 1 Whites, Highest price for poultry. Oranna Poultry & Rabbit Market, 193 So. Main, Orange. 5687.

500 Triple-A White Leghorn pullets, 2½ and 3 mos. old. Day old chicks twice weekly.
CHILDER'S HATCHERY
618 No. Baker. Phone 4890.

FRYERS, P. Rocks and R. I. Reds. Milk fed. Extra fat. 1829 W. 8th.

23 Want Stock & Poultry

CATTLE, calves; all kinds. Lars Rold. 318 W 4th. Alpha Beta. Ph. 338.

24 Fertilizer

SIFTED Dairy Fertilizer, 25c sack. Phone 5569 617 No Artesia

1500 ft. chicken fertilizer. Anderson, 2nd place W. of 17th St. bridge.

25 Feed, Seed, Hay, Grain

FOR SALE—Baled bean straw, $6 per ton. Barley hay, $10 ton. J. E. Alton, ¼ mi. So. of Dyer on South Main St.

BEAN straw for sale, $6. $7.25 delivered. Ray Fisher, Rt. 3, Box 405-A, Santa Ana. Phone 2969-W.

26 Trees, Plants, Flowers

ORANGES, lemons, grapefruit, avocados; finest quality; today's prices Careful rootstock and bud selection. Frank Mead, jr., Res. 1201 So. Parton, Santa Ana, Calif. Phone 2073-M.

RANUNCULUS BULBS—25c per doz. Leslie C. Mitchell Feed Store. 305 East 4th St. Phone 0211.

BENNETT'S Fruit Tree Nurseries. 1st & Grand. All varieties. Ph. 446-R.

BLANDING NURSERIES
1348 So. Main St. Phone 1374

27 Fruit and Produce

FIGS, 1219 S. Ross. Ph. 0921-W.

PEARS—1c and 2c. Warren, ¼ mi. So. of 1st St. on Harbor.

Canning tomatoes 25c a lug. Corner of So. Ross and Edinger.

WANTED—Avocados, picked or on tree. Johnson, Phone 2278-M, S. A.

EASTERN Concords, jelly, 60c; ripe 75c per lug. ½ mi. W. of river to Harbor Blvd., 1¼ mi. So. of First St. Sign on left.

FRESH picked tomatoes, 35c up lug. Bring container to 4th and Grand. Open 7 to 5:30 p. m.

TOMATOES, 1¼c lb. You help pick. Also corn. 806 No. Harbor Blvd.

28 Home Furnishings

CASH for old gold, sterling silver, cut glass, silver plate, old dishes, antiques, etc. 105 West Third.

WINDOW shades reversed and re-hemmed, $10c. Bring them in. HORTON'S, Main at 6th.

WE PAY CASH FOR GOOD USED FURNITURE
ORSON H. HUNTER
830 So. Main St. Phone 4850.

28 Home Furnishings
(Continued)

Wringer Rolls, 79c Each
We repair any washer, Vac. cleaner, sewing machine or ironer. Lowest prices. Free estimates. Terms. Phone 2302. Open Sat. eves till 8:30. SLADE & JOHNSON, 1200 N. Main.

FURNITURE BARGAINS
SEE OUR WAREHOUSE DISPLAY AND SAVE.
PENN STORAGE
609 WEST 4TH ST.

FURNITURE for sale. 119 Mountain View, Tustin.

USED furniture. Wright Transfer Co. 301 Spurgeon St. Phone 156-W.

FURNITURE, rugs, books and magazines. We sell for less for we sell for cash. Old Curiosity Shop, 308 East 4th.

RUSSELL PLUMBING
Servel Electrolux Gas Refrig. Easy terms. 921 Main. Phone 523.

FURNITURE for sale cheap. Going USED "Bluebird" Washer, $8.95. Terms. HORTON'S, Main at 6th.

ARNOLD'S RUG CLEANING SER.
Moth proofed. Call for, delivered. 509 Fruit. Free Estimates. Ph. 5605W

Used Furniture Bargains
Fine walnut radio cabinets 50c to $1
Bed Springs ... 69c
Good Renovated Mattresses.
Overstuffed Davenport ... $7.95
Dressers ... $3.95
Duofold Bed Davenport ... $2.95
Ice Boxes ... $1.00
Overstuff. Davenport & Chair $12.95
3-Pc. Davenport, Rocker and Chair, Mohair, reverse cushions, reconditioned set ... $29.75
Used Studio Couch ... $9.95
Reconditioned Gas Range ... $4.85
EASY TERMS
HORTON'S BARGAIN BASEMENT
Main at 6th St.

BARGAIN—7 cubic ft. used electric refrigerator, A-1 cond. ½ mi. No. of West 17th St. bridge, Cor. Berrydale and Trask.

AUTOMATIC Gas Water Heater. Brand new. A. G. A. approved. Rock wool insulation. 30 gal. hot water per hour. $26.95. Terms. HORTON'S, Main at 6th.

Electrolux Vacuum Cleaners
Only $29.95. Factory renewed. Also the famous Hoover vacuums for only $19.95. HORTON'S, Main at 6th

USED "Bluebird" Washer, $8.95. Terms. HORTON'S, Main at 6th.

USED Easy washer, "Vacuum Cup Type." $5.95. Terms. HORTON'S, Main at 6th.

HOLTS UPHOLSTERING
Refinishing. Needlepoints mounted. Antiques restored. Work guaranteed. Phone 5370. 1005 So. Main.

USED WASHERS
Maytags, Easy, ABC, Hortons, completely reconditioned. Priced to sell. SLADE & JOHNSON, 1200 No. Main

Repossessed Range and Refrigerator
6 ft. 1938 model Westinghouse Refrigerator and Buck's Automatic Gas Range repossessed and left here by Finance Co. to sell. No down payment. Save plenty on these.
KNOX & STOUT, 420 East 4th St.

TABLE, occasional chair. Call after 5 p. m., 1401 No. Bristol.

CLEAN, full sized mattress for sale, $3.00. 1446 Cypress.

FURNITURE BARGAINS
Warehouse Salesroom
New and used furniture. Bedroom sets, living room and dining room sets, rugs, mattresses, odd beds and springs, reflector lamps, many occasional pieces. Gas ranges. Complete furnishings for your home at a savings.
PENN STORAGE
609 West 4th St. Phone 1212.

USED "Day & Night" water heater. $2.50. HORTON'S, Main at 6th.

THE BLIND MAN
Window shades, all qualities and colors. Exclusive dealers "Dupont Washable Shades." We reverse shades. Large selection Inlaid and Print Linoleums.
"RUSS" HARDCASTLE—Phone 1090. 109 East 7th—Near Postoffice.

WRINGER ROLLS FREE
With complete overhaul jobs, otherwise 79c each. Washing machine repair—all makes. No charge for estimate in your home.
HORTON'S, Main at 6th. Phone 282.

VENETIAN BLINDS
25c square foot. Bring measurements HORTON'S, Main at Sixth

28-A Moving & Storage

SANTA ANA TRANS. & STORAGE
1045 East 4th St. Phone 86.
Careful & Courteous Moving Service.

29 Musical and Radio

REPOSSESSED R.C.A. Radio-Phonograph combination good as new, $59.95. Terms. Save half on this one. HORTON'S, Main at 6th.

BABY GRAND. Marvelous condition. Account ethical reasons we will not tell name. Cost new $685. Now only $265. Easy terms. No first payment. You just pay out contract. DANZ-SCHMIDT, Santa Ana, 520 No. Main.

KNABE GRAND. One of the genuine Knabes. Sell for one-third new cost. Also Knabe Upright. Originally $1100 but now only $97. Kranich & Bach $115. Chickering, Clark, Kimball, Chase and many others. Over a hundred pianos to choose from. Prices start at $20. DANZ-SCHMIDT, 520 No. Main, Santa Ana.

REPOSSESSED Martin Imperial cornet. Sell for balance of contract. BLU-NOTE MUSIC CO. 420 W. 4th. Ph. 2108.

SPINETTE. The beautiful new style piano. Just one repossessed. Will sell for small balance due. No first payment. Pay out balance, that's all. Or will rent. DANZ-SCHMIDT PIANO CO., 520 No. Main, Santa Ana.

$20 buys sweet toned practice piano. Just the thing for the student. DANZ-SCHMIDT, Big Piano Store, 520 No. Main, Santa Ana. Terms, or will rent $1 per month.

WILL store piano in my home for use. E, Box 60, Register.

Save Money At
WEST 5TH ST. LUMBER CO.
Exceptional Buys on Best Grades of Lumber
We are equipped to figure any new construction or remodeling you contemplate at a contract price.
2018 West Fifth St. Phone 4560

30-A Office Equipment

A. G. FLAGG
Expert Printing, Ruling, Bookbinding, Embossing, Business Stationery
114 No. Broadway. Phone 117.

31 Miscellaneous

RICE WRECKING YARD
Best prices for metals, iron, tires, rags, cars. 905 E. 2nd. Ph. 1045.

FOR SALE—STERO MATS FOR WRAPPING ORANGE TREES. REGISTER OFFICE.

NEW typewriter, $19.95, $3 down, $3 month. Remington Rand, Inc., 415 No. Sycamore, Santa Ana.

SAM'S JUNK & PLUMBING SUPPLY
New and Used
2305 West 5th St. Phone 2616

GEO. T. CALHOUN
Used Car, Truck & Tractor Parts. We buy junk. 3101 W. 5th. Ph. 1404.

AL'S WRECKING YARD
Buys oud cars & junk. Ph. 1368

PIPE WELDING. Chas. H. Smith, 207 No. Bristol St. Phone 5572.

ANTIQUES, old glass, china, lamps, prints, books, etc. Sumner Studios, 410 West First St. Phone 1473.

Genuine Mo. sorghum. 719 Mortimer

ATTENTION HUNTER
Refrigerated lockers for rent for preservation of meat and game.
DIAMOND ICE CO.
1106 East First St. Phone 716.

TYPEWRITERS
Student rental rates, $5 three mos. ORANGE CO. OFFICE EQUIP. CO. 420 N. Sycamore. Ray Walters. 3234.

SPRAYING
J. O. Gullege, 1430 W. 5th. Ph. 1781

A silver fox and tan lapin coat. A bargain. 730 So. Birch.

USED wheel chair. Original price $56, at real bargain. Cora Frye, Midway City.

PEDIGREED wirehair puppy, boy's bicycle, Byron-Jackson deep well pumping plant, piano. Anaheim R.F.D. 4, Bx. 133. Ph. Anah. 3701.

Muskrat coat, full length. $25. Box 9453, Laguna Beach. Ph. 3673.

Kentucky Blue Grass Lawn Seed ... 27c lb.
Clover Seed ... 60c lb.
Velvet Plant Food (excellent for lawns and plants)..25 lbs. for $1.15
Also variety of Cactus plants.
LESLIE MITCHELL FEED STORE
305 East 4th St. Phone 0211.

NEARLY new lawnmower, $3.00. Card table, screen $2.00. Pneumatic tired velocipede $5. 1321 Cypress.

1 band saw, A-1 condition. Good as new, at a bargain. Jesse Bolton, Phone 453 or 2747. 2317 So. Main.

WANTED—Used draftsman tools. W, Box 13, Register.

32 Building Materials

BARNES ROOFING CO.
"Above All—a Good Roof"
107 West Third St. Phone 2348.

SANTA ANA QUARRIES
INCINERATORS FOR HOME OR BUSINESS.
Ornamental rocks for patio, walks, pools, fireplaces, walls.
1330 S. Main. R.O.Todd, Prop. Ph. 3780

MARK L. HART
Excavating Sand, gravel dump truck serv. 341 S. Lemon, Ph. Orange 912.

A. E. FOWLER & SONS
Rock and Sand excavating, trucking. Home owned and operated.
1128 So. Flower. Phone 2916. Orange Phone 1194.

VAN DIEN-YOUNG for building material and trucking. 508 East 4th. Phone 911.

J. R. Sargent
Painting and Decorating Contractor.
411 Orange Ave. Phone 5783.

34 Painting, Paperhanging and General Repair

Kalsomining, painting Ph. 2526-W

PAINTING, tinting and paperhanging. All work guaranteed first class. Free estimates. Ph. 2859-J.

Painting and paperhanging. Ph. 3853

35 Business Opportunities

INDEPENDENCE for life—A profession—Famous foot specialist will train you in his laboratory as an assistant to work with him in your own city. Small investment. A, Box 75, Register.

CIGAR STAND—311 WEST 4TH ST. BARGAIN FOR CASH.

NEW and used furniture store for quick sale at a sacrifice. Good location. P, Box 18, Register.

WILL build business bldg. to suit tenant on No. Main St. lot. See E. S. Gardner, 104½ East 4th.

JAM, jellies and pickle route. $125. Buy truck and route. 1628 West 9th St. Call after 5 p. m.

SMALL corner grocery on main highway in Santa Ana. Living quarters adjoining. Reasonable rent. Phone 1957 for appointment.

36 Wanted to Rent

WANTED to rent, by adults, 3 or 4 rm. furn. house or apt. under $18. Permanent. Phone 5758-W.

REAL ESTATE For Rent

37 Houses

WRIGHT
TRANSFER AND STORAGE CO.
301 Spurgeon St. Phone 156-W.

Penn Van & Storage Co.
609 West 4th St. Phone 1212.

6 RM. house, unfurn. N. E. part of Orange. Hwd. Cont. hot water. Inclosed yd. Fruit. Ph. Orange 237W

3 ROOM furn. cottage. Adults only. 2073 Bush.

UNFURN. 5 rm. stucco in country. 2 mi. town. Lovely yard. Rent $25. Ann Thompson, 1416 No. Main. Phone 919-R.

MODERN 5 rm. house. Ph. 4635-W

HOUSE—2 bedrooms, automatic heater. $25. 2067 Kilson.

DICKINSON
VAN AND STORAGE CO.
421 No. Sycamore — Phone 4480.

FOUR room furn. house & garage. Adults. No pets. 2042 So. Oak.

5 ROOM unfurnished cottage. Mrs. Rinshed, 114 So. Bristol. 5786-J.

FIVE room furnished, 2 bedrooms, Kelvinator. Furnace. Basement. 1025 No. Lowell.

FOR RENT—5 room house on acre lot, 2 miles west. $25 per month. STEBBINS REALTY CO.

UNFURN. lovely new 4 rm. duplex. Modern to the minute. Close in. Reduced rent. 162 N. Cleveland, Orange.

5 & 6 rooms, $20 to $35. F. C. POPE, Pacific Bldg. Ph. 0756-W.

4 RMS. furn. Gar. White adults. No pets. Ladies preferred. 721 E. Pine

FOR RENT—Nice 6 rm. furn. house. 147 Virginia Place, Costa Mesa.

6 RM. mod. house, chicken equip. 1000 birds. Costa Mesa, Oct. 1. P. Box 98, Register.

4 ROOM house newly decorated. Phone 2371-J. Call mornings.

FURNISHED 3 bedroom home on Lido Isle until June 15, $35 month. 207 Koron St. or Phone Douglas 8992, Glendale.

Nicely furn. cottage. 923 Minter.

NEW 5 rm., hwd. flrs. 1st hse east S. A. Ave. on Mesa Drive off Newport Blvd.

2 BEDRM. house partly furnished, 2 acres, Costa Mesa, West Victoria Canyon Drive. Rabbit equipment. 210 6th, Huntington Beach.

GOOD 6 room house. Phone 0647-J.

38 Apartments

DBL. furn. apt. $30. W. L. Salisbury, 302 No. Broadway. Phone 533.

APARTMENT, double, well furnished, elect. refrig., laundry equipment. 216 East 17th St. KNOX & STOUT, Phone 130.

BRISTOL Apartments. Mod. Utilities paid. Garage. 1309½ West 4th.

APT. — Adults. Electrolux. Magic Chef. Util pd. 642 No. Parton.

FURN. APT. Adults. 712 Bush St.

LAS CASITAS, 2035 No. Broadway, furn. double. Reas. Phone 3606.

FURN. 5 rm. apt. 217 Spurgeon.

NEWLY furn. 2 rm. apt. Elec. refrig., shower, suitable for 1 or 2 adults. $25. Phone 5030. Call 5474 after 6 p. m.

LGE. dbl. unfurn. $50. Ph. 3060-M.

CLEAN mod. furn. apt. 403 S. Bdwy.

MOD. single, newly furn. Refrigerator. DeLuxe. 315 W. 10th. Ph. 2145-J.

GRAND CENTRAL APTS.
Softened hot water, utilities included. Inner-spring mattresses. Live close in. 116 No. Sycamore—Phone 2707.

2 AND 3 RM. APTS. 925 French.

Apt.. $12-$17.50, util. Adults. 206N.Ross

NEW single, refr. Gar. Elec. washer, 2 adults. 1229 West Third.

JONES furn. apt. Adults. Ph. 5036-J.

$18 APT. Adults. Util. 931 Spurgeon.

FURN. apt. Util. pd. $30. 102 S. Birch

FURN. APT. Close in. Elec. refrig. Over-stuffed. Very reasonable. 1327½ Bush.

BROADWAY APTS, 302½ N. Bdwy. Nicely furn. sunny sgle. Ph. 3377-W.

ROOF Garden court. Cosy. Dbl. Refrig. Util. pd. 308½ No. Sycamore.

UNFURN. lower flat after Oct. 15. S. E. frontage. Phone 497-J.

3 RM. furn. apt. Util paid. Child O. K. 1069 West 5th.

5 ROOM furnished apartment. 214½ No. Olive St.

LARGE living room with bedroom. Suitable for two men partners. Phone 3892. 408 East Third St.

GOOD 3 rm. unfurn. dup. $25. Close in. Middle aged or elderly people. Call 2355-W.

FOR RENT—4 rm. dup. Adults. Partly furn. Garage. 820 W. 2nd.

FURN. 2 room apt. Bath. Adults. No pets. 641 No. Birch.

4 RM. furn. apt. Inq. 1218 S. Parton

39 Rooms

ROOMS for men with club privileges at Y. M. C. A. $3.00 week up.

HOTEL FINLEY — Rooms, $2.50 up week. Free parking. Live in a hotel.

Sleeping rm. Priv. home. Ph. 1995-M

FURN. ROOM—520 So. Main St.

VERY desirable rm. Priv. ent. and lavatory. Gar. 602 So. Birch.

Priv. bath, outside ent. 501 French.

ROOMS 35c A DAY. (NO DRUNKS). Hot water. 604 East 4th St.

NICE room. 620 S. Garnsey.

FINE FOR CHICKENS. It contains 2⅛ acres of land, some planted to oranges, some improved to 5-room stucco house and chicken house, etc. If you know the ropes, how to raise poultry, and you'd like the chance of trying it right on the 101 state highway, we are open to cash on exchange. No. 8367.
713 North Main Phone 1333 **Ray Goodcell**

39 Rooms
(Continued)

NICE newly furnished room, 511 Fruit. Ph. 2072.

IDEAL loc. Priv. ent. 627 No. Birch.

1ST class furn. room. Ph. 398-M. 718 West 6th.

VERY desir. large front room. Ideal for two. 527 So. Birch. Ph. 798-W.

ROOM, outside entrance, has bath. Close in. 610 No. Ross.

39-A Room and Board

BOARD and room—802 So. Parton.

HOME for elderly people and convalescents. Lots of good food. 317 East Sypress, Anaheim. Ph. 4218.

Bd. & rm. Also table bd. Good food. Reas. rates. Close in. 324 E. Pine.

Board and room. 416 So. Birch.

ROOM, board and laundry. Garage. 1028 West Third.

40 Resort Property

BEACH HOUSE APARTMENTS
516 W. Central Ave.—BALBOA.
Newly furnished and decorated. Attractive DOUBLE—$15 per month. Enjoy the beach and save. Ph. 154W

REAL ESTATE For Sale

44 City Property

$3500 DUPLEX, INCOME $50 mo. 17½% on your money invested. Close in. See Bechtel, 111 W. 3rd.

BY OWNER—¾ acre. Fruit. 5 rms. furn. Ready to move into. New elect. range. Water heater. Own well. Call 1210-M.

If Interested In Real Estate
Buying, selling, or exchanging, come to 302 No. Bdwy. or Ph. 533.

814 HICKORY
6 large rooms, double garage, all repainted inside and out. Immediate possession. $3500. $500 down, $30 per month.
515 N. Main E. A. MIRACLE Ph. 1628

READY TO OCCUPY
New north side 5 rm. modern to the minute. $350 cash, $35 per month.
Roy Russell
Phone 200. 218 West Third St.

FURNISHED
5 room frame, S. E., large lot, fruit. $1400. $250 cash, $20 per month.
STEBBINS REALTY CO.
602 No. Main St. Phone 1314.

FURNISHED
5 room frame, N. E. Large lot. $2250. $500 cash. bal. $21 per mo.
STEBBINS REALTY CO.
602 No. Main St. Phone 1314.

CLOSE IN SPURGEON
Large 5 rm. older home in excellent condition on a large lot. Immediate possession, $2850. $500 down, balance like rent.
515 N. Main E. A. MIRACLE Ph. 1628

$3800—Mod. 6 rm. home. Choice location. Phone Orange 237-W.

TAKE Long Beach or late model sedan, on North Flower 7 room home. 2393 No. Flower.

OWNER MUST SELL
Very desirable 6 room stucco in the northwest section, on lot 90x200 ft. Has tile bath and hardwood floors, 24 orange trees, 9 walnut trees, shrubbery and flowers. Chicken equipment. Double garage. Assessments all paid. Near to schools. Furnished if desired. Terms. Phone owner, 4305-W, or call at 1705 W. Washington Ave., after 11 a. m. Look this over, if you're ready to buy this is a chance to get a bargain.

BEST SOUTHWEST DISTRICT
The first time this beautiful home has ever been offered. A large 5 rm. stucco, oak floors, plate glass windows, sliding screens, genuine gum wood finish, basement. About 25 full bearing fruit trees. Lot 180 ft. deep, alley. Total price $3950. Half cash, balance to suit.
515 N. Main E. A. MIRACLE Ph. 1628

5 RMS. furn., incl. elec. refrig., stove and wash. mach. Have party who will pay $40 per mo. for year's lease. Can be bought very reasonable now if acted on at once.
SANTA ANA REALTY CORP.
MR. BURNS. Phone 456.

MODERN 7 rm. house, 2 baths. Fireplace. Fruit trees. $6000. 2211 No. Ross. Phone 1331-J.

FOR SALE—6 rm. house. Close in. Rents for $30 mo. With small down payment. 916 W. 4th. Ph. 2410.

7 ROOMS IN NORTH PART
An exceptional home with a beautiful lot. Price $7500 cash.
STEBBINS REALTY CO.
602 No. Main St. Phone 1314.

WILL BE SOLD
1114 Freeman. Nearly new 3 bedrm. home. Inspect and make offer.
Roy Russell
Phone 200. 218 West Third St.

NON-RESIDENT BARGAIN
3 acre ranch, improved, on main boulevard, subdivide, use for auto or trailer court, filling station, chicken ranch or market. Reduced from $6000 to $3500. Terms.
EDWIN A. BAIRD
417 First Nat'l. Bank. Ph. 3664-W

$2250 builds a 5 rm. home on your lot. Plans free.
MR. WETHERELL
S. A. Realty, Ph. 456; Eves. 500-R.

MOVE RIGHT IN
5 rm. bungalow, newly decorated inside and out, new roof, autom. heater, $2600. $500 cash, balance $25 mo. Shown by appointment.
EDWIN A. BAIRD
417 First Nat'l. Bank. Ph. 3664-W.

OWNER leaving city. Sacrifice beautiful 3 bedrm. home in No. Park district. $5500. Small payment. See Casper, 302 No. Bdwy. Ph. 533.

AS GOOD AS NEW
Repainted inside and out. 5 room frame, hwd. floors, modern, ample family fruit. Total price $2900.00. $300 down, $20 per month.
515 N. Main E. A. MIRACLE Ph. 1628

44 City Property
(Continued)

TO close an estate, 6 rm. house and 2 lots with chicken equipment, at a bargain. 934 West Bishop. Ph. 2125. Evenings 2344-J.

INCOME
Complete service station, 5 pumps, 10 yr. ground lease. Bldgs. belong to owner. Lunch and drinks in connection. What have you to trade for this? Price $3000 clear.
CARL MOCK, Realtor
214 W. 3rd Ph. 532

APT. well located in Santa Ana. Good income. Inquire La Villa McKay, 202 7th St., Balboa.

1421 SO. ROSS
A new home. Shown by appointment. Small down payment and FHA terms on balance.
Secrest, 111 E. 6. Tel 4350

NORTHWEST
6 room stucco, 2 baths, furnace, fireplace, 2 years old and it is a steal at $5550. Shown by appointment only.
Secrest, 111 E. 6. Tel. 4350

5 ROOM frame, just refinished. New roof, large rooms. $2600. $300 cash, balance easy.
STEBBINS REALTY CO.
602 No. Main. Phone 1314.

6 ROOM STUCCO
Kilson Square. Repainted inside. Double garage. Modern in every detail. Immediate possession. $3500. $500 down, $30 per month.
515 N. Main E. A. MIRACLE Ph. 1628

SMALL house, good location. $2000. $200 down. Terms. See CRAWFORD, Harris Bros., 114 West 5th. Phone 161.

WANT a fine modernized home real close in? Oak. Tile. Basement, furnace. Good roof. You won't need an auto. Priced low and with terms. ALLEMAN, 210 Otis Bldg. Ph. 5555.

WANTED—Lot in good residential section as down payment on 3 bedroom modern home. Total price $3750. Balance like rent. MARIE GOTHARD, 216 E. 3rd. Ph. 3026.

½ ACRE, 5 RM. HOME
Best N. E. location, repainted inside and out. Real fireplace, double garage, fenced. Immediate possession. $3150. Liberal terms.
515 N. Main E. A. MIRACLE Ph. 1628

44-A Suburban

FOR SALE—Five room mod. house, ½ acre, double garage, laundry, chicken equipment and cow shed and corral. Fruit trees and alfalfa. A bargain if taken at once. Terms. 277 Walnut Pl., Costa Mesa

$50.00 DOWN
NEW MODERN HOME WITH LIGHTS, GAS AND WATER. LAND 63x300 FT. PRICED AT ONLY $2550. $50 DOWN. CLOSE TO SANTA ANA.
BLAKEMORE, 415 N. BROADWAY

44B Vacant Lots

COSTA MESA ½ A. Small 5 rm. house, $800. $500 cash, balance like rent. M, Box 34, Register.

CLEAR lot 50x145. 1111 N. Bristol.

So. Main 60x125 imp. paid....$750
Cypress St., 115x169, imp. paid..$300
Orange Ave., 51x160, imp. paid..$400
DON T. EDWARDS, Ph. 2327-W. 1515 So. Main.

45 Groves & Ranches

10 A. Val. grove 4 mi. out. $14,000. ½ clear trade. Bal. crop paymts. Frank Harris, 114 West 5th.

$1250 PER ACRE
Never before has real value in Val. groves been offered at this figure. MR. LASATER, Santa Ana Realty Corp., 420 No. Sycamore. Ph. 456.

46 Resort Property

FOR SALE or rent. Cabin. 5520-W.

REAL ESTATE For Exchange

47 City Property

THIS PLACE for exchange for same value east Santa Ana or Tustin. 1007 West 5th St.

6 RM. mod. house, chicken equip. 1 acre, Costa Mesa. Want similar property Orange county. Owner, B, Box 65, Register.

SAN PEDRO—WANT SANTA ANA
A business bldg., 2 story brick in down town S. Pedro. Long time renters. Inc. $105. Small loan. Want home in S. A., Anaheim, Fullerton. Or take land or grove.
ALLEMAN, 210 Otis Bldg. Ph. 5555.

REAL ESTATE Wanted

50 City Property

WANTED to buy for cash, country acre place with house. 1902-R.

51 Groves & Ranches

WANT high class Valencia or lemon grove, up to 20 acs. Exchange for Laguna Beach down town beach frontage. Owners only. Box 342, La Habra, Calif.

Directory
For Professional and Specialized Service

Awnings

J. W. INMAN
AWNINGS — TENTS
Rugs cleaned and sized. Mattresses made over. 614 West 4th. Ph. 1569.

Beans

BEANS
J. E. PEARCE, BROKER
221 No. Broadway
Phones: 1544—Newport 745-W.

Insurance

Let Holmes protect your homes. E. D. Holmes at 429 No. Sycamore. Phone 816.

Painting and Paperhanging

Paperhanging. C. Freund. Ph. 1531-J

Machine Shop

Precision Machine Work
MOTOR PARTS
SPEEDOMETER SERVICE
J. ARTHUR WHITNEY
113-115 French St. Phone 1988.

Mattress Renovating

Mattresses and box springs custom built. Old mattresses made into innersprings. Santa Ana Mattress Co. 411 East 4th St. Phone 948.

NEWS OF THE WORLD PORTRAYED IN PICTURES

To Them Prague Points With Pride

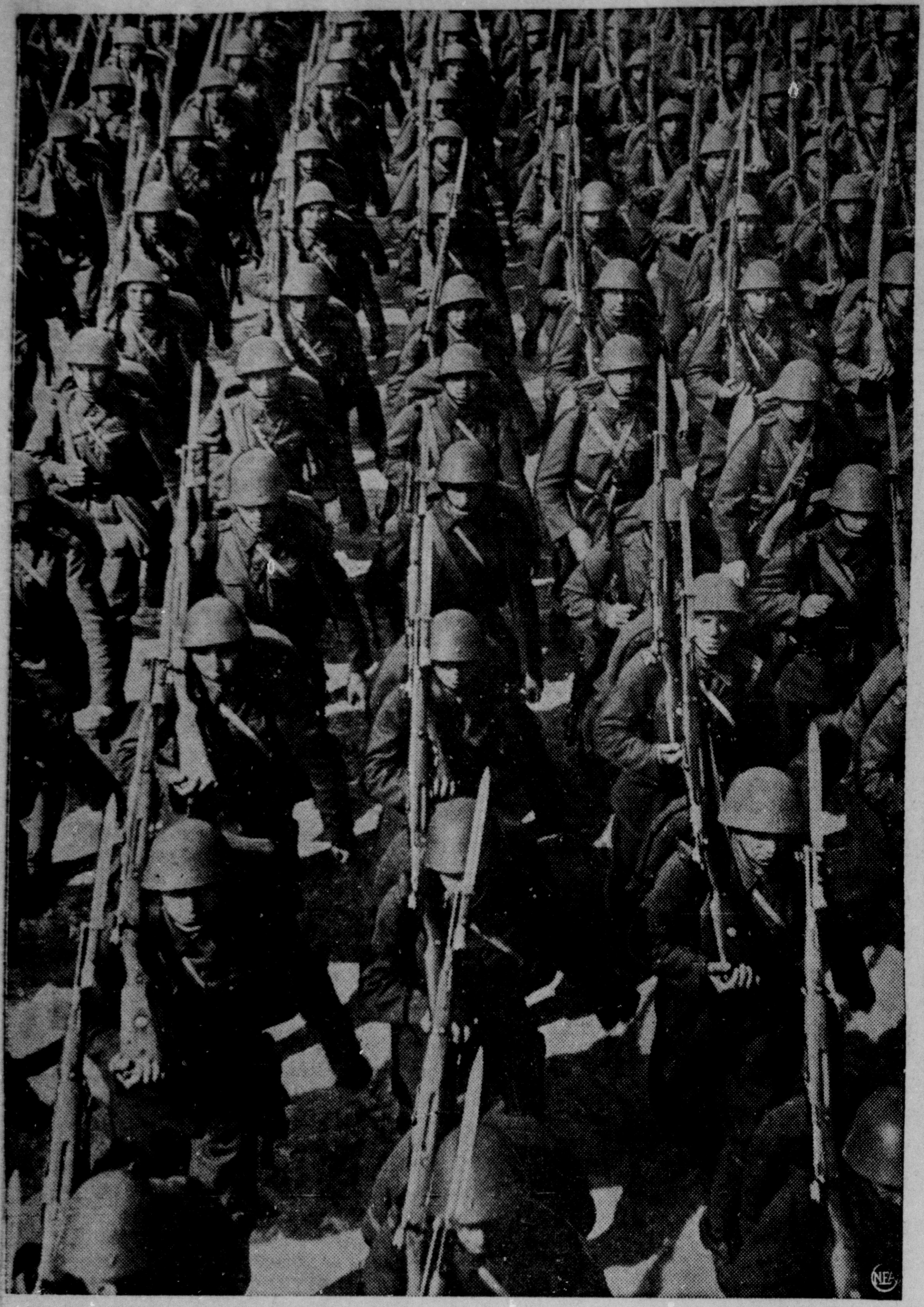

Symbolic of Czechoslovakia's faith in her ability to fight, if necessary, for independence, is this impressive picture of the notably efficient Czech army. . . tens of thousands of young soldiers, reported confident to the point of cockiness, tensed for the word that means a death struggle against Hitler and the great Nazi war machine.

One Of Many

Typical Czech soldier, one of 2,000,000.

Entire World Listens As Hitler Makes Demands

The entire world, its attention fixed on the tense situation in central Europe, was listening when this picture was taken of Reichsfuehrer Adolf Hitler, speaking before 15,000 Germans in Sportspalast, Berlin, made uncompromising demand for evacuation of Sudeten German areas. Picture, flown from Berlin to London, radioed across the Atlantic and transmitted by Acme Telephoto, shows Hitler speaking, Joseph Goebbels listening, chin in hand: Herman Goering is at right.—Acme Radio-Telephoto.

Headed For Power

Nazi annexation of Czechoslovakia's Sudeten area is expected to bring new powers to Ernst Kundt, above, one of the chief aides of Konrad Henlein, leader of the Sudeten Germans. Kundt played a prominent part in the formation of the Sudeten "Free Corps" which was prepared to incade Czechoslovakia.

Artillery Moving Through Old Bohemia

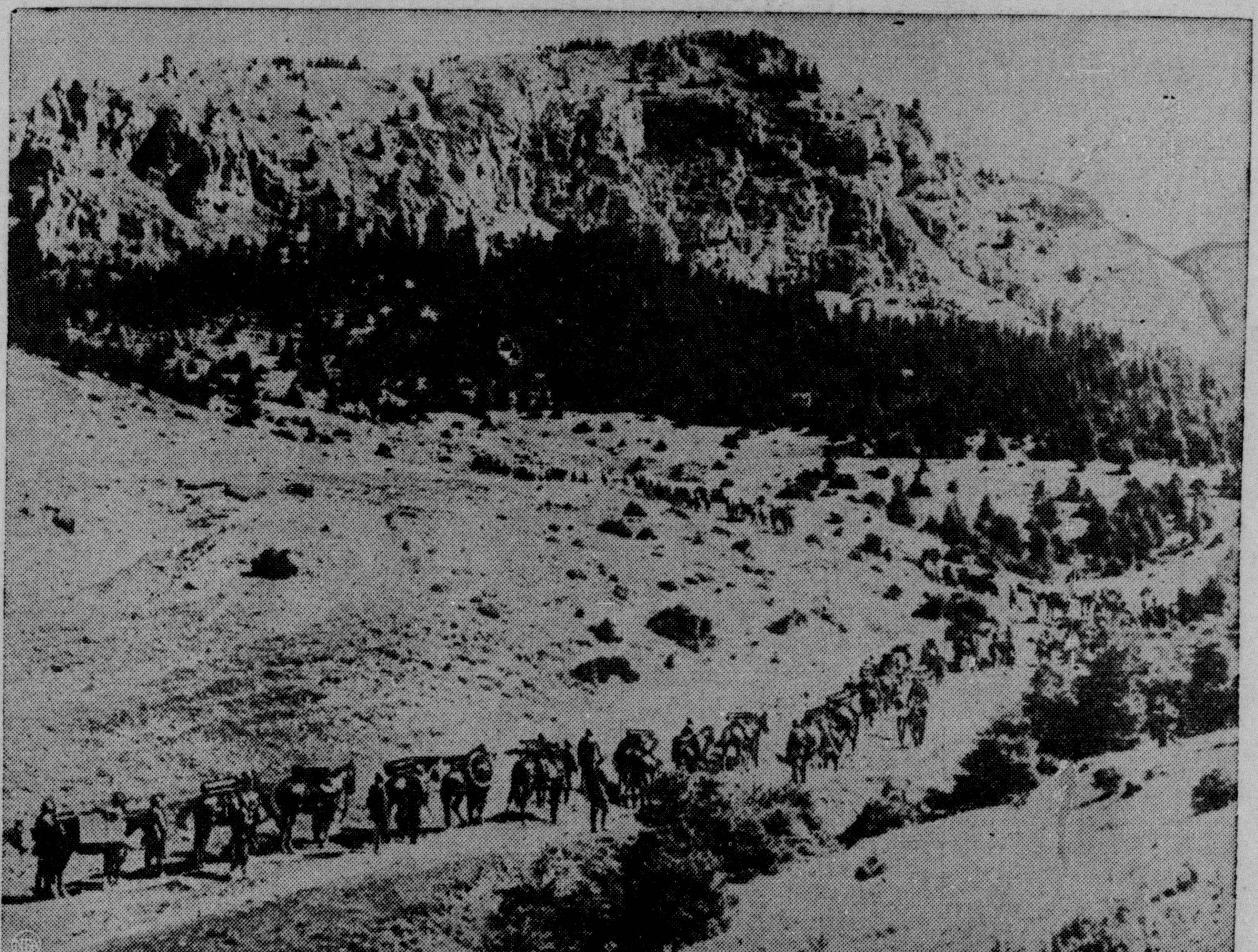

Grim drama of war against the magnificent backdrop of the Bohemian mountains . . . Czech batteries of artillery moving toward the German border during recent maneuvers.

Waiting for the Enemy—Will It Be Germany?

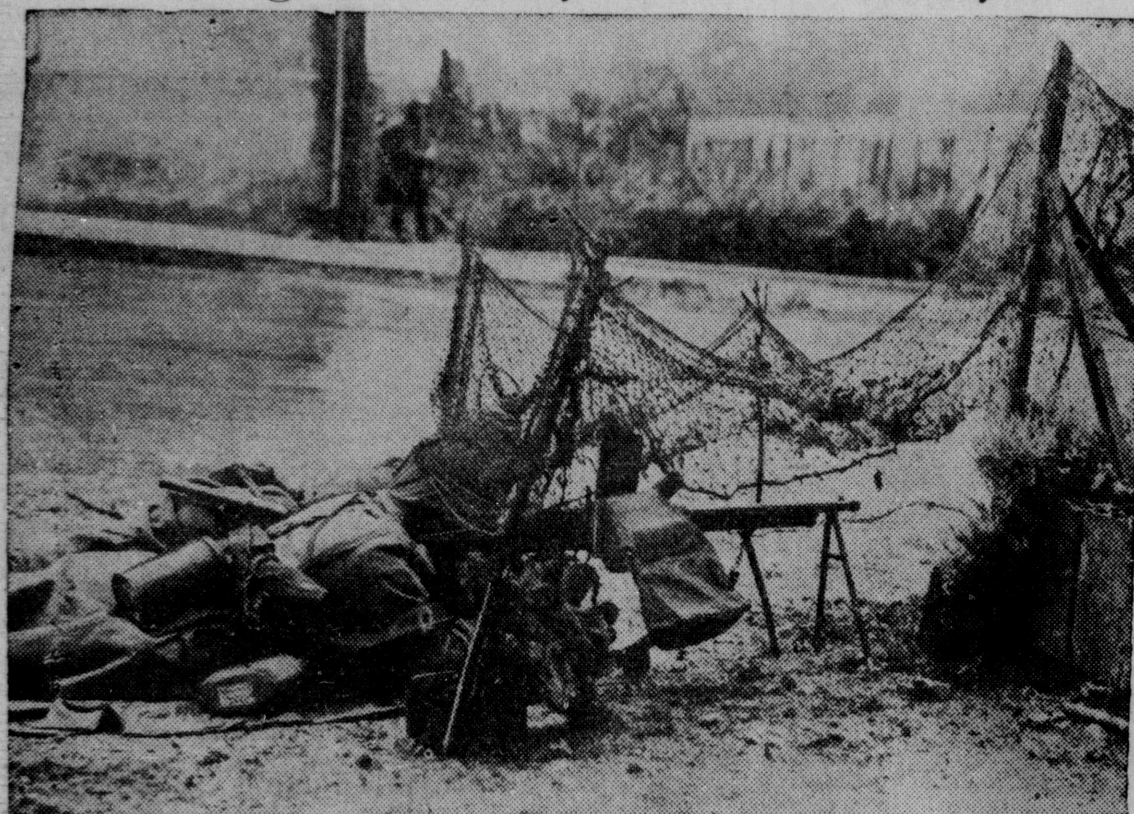

Communications centers must be protected, and here French machine gunners are pictured behind a barbed-wire barricade as they trained their weapons along a street leading to an underground telephone station near the border. Alarmed at the war-like utterances of Hitler and his Nazi aides in connection with the Czechoslovakian crisis, France is taking no chances of being unprepared in event of war. Tanks, gigantic railroad guns and soldiers have been moved to the Maginot Line on the German border. Hitler is reported to have massed 200,000 soldiers on his side of the lines.

New FCA Head

Cornell University is doing all right in the Farm Credit Administration. Second Cornell professor to head the FCA is Dr. F. F. Hill, above. He was appointed by President Roosevelt to succeed W. I. Myers, who returns to Cornell.

As If Europe Didn't Already Have Jitters—!

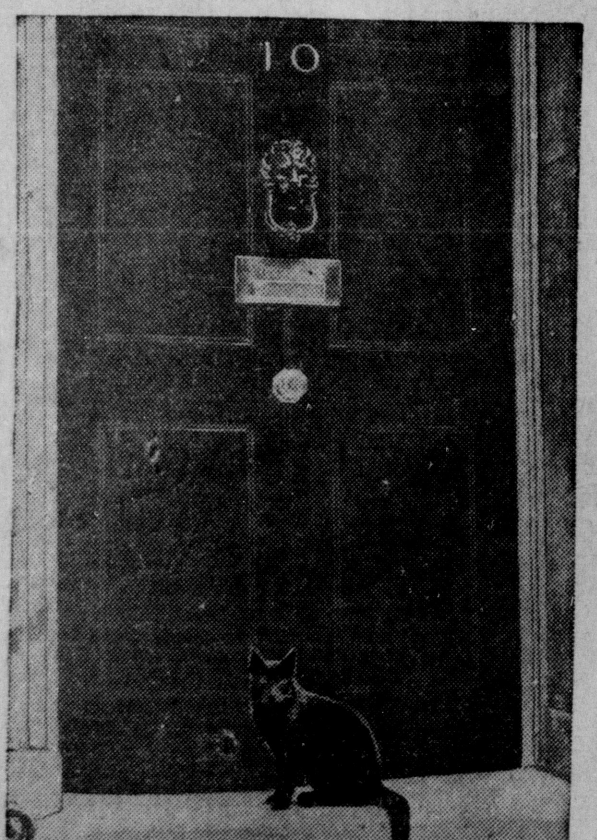

The spines of superstitious folk in the London crowd pictured at left, above, probably became catwalks for chattering chills when they spied the black feline shown at right. While the crowd waited anxiously for No. 10 Downing Street during a cabinet meeting to determine Great Britain's stand in the European crisis, the black cat, symbol of bad luck to believers in omens, marched up and parked itself at the door.

British Workers "Strike" For Czechs

"Stand by the Czechs," these English workmen demanded of the British Government. But their peaceful demand was futile, and a growing spirit of public uneasiness led to careful precautions against more violent outbreaks when Prime Minister Chamberlain departed for his second meeting with Adolf Hitler. The parade pictured here was staged by 2000 workers at the new Royal Air Force building during a half-hour "strike" on behalf of Czechoslovakia.

Pilsen - - - Not Beer, But Munitions

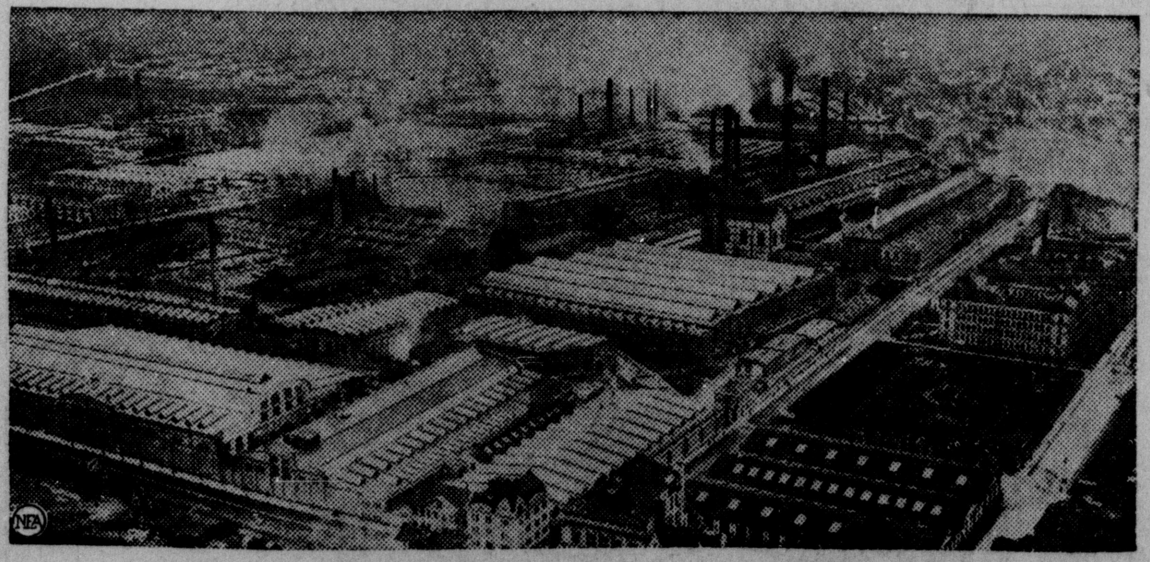

The vast Skoda arms plants in Czechoslovakia dominate Pilsen (Pizen), the Bohemian city also famed for its beer. Some idea of the extent of the Pilsen works, where 30,000 men turn out arms for the world, may be had from the panoramic view above.

Heavy artillery has been the specialty of the great Pilsen works of Skoda. ever since they turned out the 42-centimeter guns which blasted a path for the Germans through Liege and Namur in 1914. Above is one of the latest "streamlined" heavy guns leaving the Skoda plant.